WEATHER FORECASTS

Victoria and Vicinity—Moderate to fresh southerly winds; generally fair; not much change in temperature.

Vancouver and Vicinity—Generally fair and moderately warm.

The Daily Colonist.

(ESTABLISHED 1858)

COLONIST TELEPHONES
Business Office 11
Circulation 12
Job Printing 197
Editorial Rooms 80
Editor 2111

NO. 227—SIXTY-FIFTH YEAR | VICTORIA, BRITISH COLUMBIA, WEDNESDAY, SEPTEMBER 5, 1923 | TWENTY PAGES

HUNDREDS OF THOUSANDS LOSE LIVES

RUSHING RELIEF FOR JAPANESE

Flour From British Columbia Leaves Today—Compatriots Here of Victims Will Raise Relief Fund

HUGE SUPPLIES OF LUMBER REQUIRED

Chinese Government Lifts Embargo Against Japan and Will Aid in Relief—Soviet Government Will Assist

VANCOUVER, Sept. 4.—Fifty tons of flour will be shipped from Vancouver to Japan by the Empress of Russia, sailing tomorrow morning, as the first contribution of the Canadian Japanese to stricken countrymen.

In addition, a big drive for relief funds, to be subscribed by the 15,000 Japanese in Vancouver and British Columbia, will be begun tomorrow, it was decided by the Canadian Japanese Association here tonight.

Lumber Needed

SAN FRANCISCO, Sept. 4.—Cable orders from Kobe, Japan, for approximately 500,000,000 feet of lumber for use in the rebuilding of Yokohama, Tokio and other Japanese cities laid in waste by earthquake and fire were received here today.

Orders from Japan for Douglas fir and cedar logs brought demands to the Robert Dollar Company and Northern Pacific mills for more than half a billion feet alone.

This new demand comes at a time when the world lumber demands were slackening. A sharp rise in the price of Pacific lumber will follow the huge demands, it was predicted.

Japan's lumber orders, shipping men stated, will tax the capacity of all available freighters on the Pacific. Every freight steamer on the Pacific will be pressed into service.

China Assists

PEKING, Sept. 4.—The Chinese government has agreed to withdraw its embargo on the exportation of rice in order to aid the Japanese. It also has voted $200,000 for the relief of the earthquake sufferers.

Dr. V. K. Wellington Koo, the Foreign Minister, has sent a message of sympathy on behalf of China, to Yamamoto.

Soviet Will Help

MOSCOW, Sept. 4.—Orders have been given the Soviet administration at Vladivostok to afford Japan any possible relief.

Foreign Minister Tchitcherin, has expressed to the Japanese people the condolences of Russia.

Supplies From Manila

MANILA, Sept. 4.—The transport Miggs will leave tomorrow morning for Yokohama, carrying food, tentage and other relief supplies. Major-General G. W. Reid is in command of the expedition. He is commander of the Phillipines department of the army.

All the local newspapers were offered facilities on the Miggs to send representatives to Japan.

CANADA'S PROPOSAL WILL STAND OVER

Amendment to Article Ten Finds Wide Divergence of Views at Council of League

GENEVA, Sept. 4.—The Council of the League of Nations decided at the meeting today that as there was considerable divergence of views on Canada's proposed amendment to Article X of the covenant relating to the preservation of the territorial integrity of member states, it was not now open to make a recommendation to the assembly.

It was pointed out that in the minds of many governments the question is connected with the problem of disarmament. The Council thought the Assembly might want to discuss the two questions together. This may mean the temporary shelving of the Canadian suggestion.

The Canadian suggestion made it clear in the article that no state would be called upon to go to war without the consent of its parliament.

LAWSON MINISTRY SOON TO RESIGN

MELBOURNE, Sept. 4.—The Lawson Ministry of Victoria has decided to resign, according to a statement in the Melbourne Herald.

Hon. H. S. Lawson is Premier and Minister of Agriculture and Water Supply in the state of Victoria.

Many Ready To Give Blood For Operation

LONDON, Sept. 4.—In response to a wireless appeal for a half pint of blood for transfusion to a patient in King's College Hospital, thirty-five persons personally applied to the hospital offering their blood, this number including a blind young woman. In addition, the telephone to the hospital was kept busy for hours by inquiries from other volunteers.

Greece Submits to League New Plan to Meet Italy's Demand

Requests Appointment of Neutral Body to Supervise Judicial Inquiry and Fix Amount of Indemnity Which She Shall Pay in Reparation for Killing of Italians

HIGH POLITICAL DRAMA IS BEING PLAYED AT GENEVA

GENEVA, Sept. 4.—A high political drama was played at Geneva today when Greece appeared before a hurriedly convoked public session of the Council of the League and announced new terms for a settlement with Italy. The Greek proposals were as follows:

"The Greek government suggests, firstly, that the council should appoint one or more neutral representatives:

"(A) To superintend in Greece, the judicial inquiry, which the Greek authorities have already begun, and also the trial of those responsible for the Janina murders;

"(B) Assist in the work of the commission which Greece has proposed through the Council of Ambassadors for investigating in Albania and Greece the circumstances which preceded and accompanied the crime.

Neutral Commission

"Second—That the Council should instruct a commission composed of three high judicial authorities, Greek, Italian and neutral—for example, the president of the Swiss Federal Tribunal or the president of the permanent Court of International Justice—to meet as soon as possible in Geneva to settle the amount of indemnities which it is just that we should pay the families of the victims.

"Third—That the Council should agree that the Greek Government forthwith deposit in a bank in Switzerland 50,000 lire as a guarantee for he payment of whatever indemnity may he decided upon."

Those who succeeded in entering the council chambers witnessed a courteous but firm wordy clash between Signor Salandra and M. Politis, Italian and Greek delegates respectively, an amicable tossing of oil on the troubled waters by Lord Robert Cecil, and witnessed also proceedings which put up to Italy for the second time the question as to whether she will accept in any form whatsoever the assistance of the League in regulating her difficulties with Greece.

Diplomatic Sparring

M. Politis played his second stroke today with a fine Greelan touch, but Signor Salandra, alwaya jolly and smiling, won his point in insisting that in putting his new proposals M. Politis should get down to bald facts,

Continued on Page 5

Mayor Declares Public Holiday For Tomorrow

AS Thursday next, the 6th instant, has been set apart as "Citizens' Day" by the executive of the British Columbia Agricultural Association, in connection with the Provincial Exhibition, I would respectfully request the citizens to observe that day as a public half-holiday, and that, as far as possible, all stores, offices and places of business in the city be closed on the afternoon of that day. I appeal to the citizens to make this a day of record attendance in the history of the exhibition.

REG. HAYWARD, Mayor.

DOVER NO LONGER BASE FOR THE NAVY

LONDON, Sept. 4.—The transference of the Admiralty from Dover to another dockyard, which is proceeding apace, marks the end of Dover as a naval base. A peculiar situation arose recently when the corporation of Dover complained that the naval ships were not using the harbor. The Admiralty replied that Dover was no longer a naval port.

Cargo of Lumber for Japanese Sufferers

Provincial Government Will Co-operate With Timber Industries to Supply Needed Material for Rebuilding

Official announcement that the British Columbia Government, in co-operation with the timber industries of the Province, will make a gift of a cargo of lumber to Japan to be used in rehabilitating devastated Tokio and Yokohama, was made last night by Hon. T. D. Pattullo, Minister of Lands.

Details of the shipment have not yet been arranged. Mr. Pattullo was in communication yesterday with the Timber Industries Council, which represents all branches of the logging, lumber and shingle business of British Columbia, and it is expected that a definite plan will be worked out in a few days. The co-operation of the Canadian Government Merchant Marine in the transporting of the lumber to Japan is being sought. The C.G.M.M. steamships carry a cargo of about 5,000,000 feet of lumber.

"The sympathy of British Columbia goes across the Pacific to our neighbor Japan in this hour of her terrible misfortune, and we believe that a gift of lumber would be the most practical means of expressing that sympathy," said Mr. Pattullo. "The relations between Japan and the timber industries of British Columbia have been particularly friendly during the past few years, and here is a way of showing that a real friend is the one that offers aid when it is most required."

The fact that even under normal conditions British Columbia has been selling more lumber to Japan than to any other overseas country testifies to the value of a gift such as contemplated.

Telegraphic advices were received here last night, stating that the lumbermen of the Province stood ready to assist the stricken people of Japan in any way that might be suggested. The B. C. Lumbermen's Association issued a statement, declaring that its members were willing and prepared to supply lumber at less than cost and to co-operate with the Government in whatever steps are taken to help the earthquake sufferers.

In 1906 at the time of the San Francisco earthquake and fire British Columbia sent a relief ship to the scene of the disaster, laden with articles of food and clothing.

Canada Voices Sympathy With Stricken Japan

OTTAWA, Sept. 4.—Expressions of sympathy are pouring into the Japanese consulate here. The Prime Minister, Rt. Hon. W. L. Mackenzie King, who was at his Summer residence at Kinsmere when the disaster occurred, sent Mr. Ohta, Consul-General for Japan, by special messenger, a message conveying his personal regret and that of the Canadian people.

On behalf of the Province of Ontario, Lieutenant-Governor Cockshutt has forwarded condolences and sympathy to the Japanese people through the Japanese Consul-General.

Consul-General Ohta stated today that as yet he has received no official information of any kind from Japan concerning the great disaster in that country. Japanese cables emanating from the consulate since the disaster have been returned to the consulate by the cable companies with a statement that they cannot be sent as communication is interrupted.

TWO MINERS BURIED ALIVE AT NANAIMO

While Fellow Workmen Labor to Release Them, Little Hope Entertained They Can Be Saved

NANAIMO, Sept. 4.—Two men were buried alive when a cave-in occurred in No. 1 coal mine here tonight. They are George Morgan, aged 48, and James Blades, aged 46. Both are married and leave families.

Special gangs are working tonight to recover the bodies, but will not reach them until tomorrow. No hope is entertained that the men will be found alive.

Victim of Accidental Shooting Succumbs

NANAIMO, B. C., Sept. 4.—Mrs. P. Sephton, who was accidentally shot on Gabriola Island on Saturday evening, died at an early hour this morning in the Nanaimo Hospital.

GREAT BRITAIN DEMANDS RIGHTS

As a Victorious Nation She Insists Upon Her Just Claim to Reparations, Says Lord Birkenhead

PAINTS A GLOOMY PICTURE OF EUROPE

Tells Canadian Bar Association Gathering That League of Nations Is But a Beautiful Dream

MONTREAL, Sept. 4.—Great Britain will not abandon her right to reparations or her claims to the debts which other nations owe her.

"The position would be a monstrous one that we, a victorious nation, should be the only country in the world paying indemnity."

So commented the Earl of Birkenhead, Lord High Chancellor in the Ministry of Lloyd George, here today.

As to Europe, it is in a bad state, he said, and experiments and adventures, no matter how disastrous they may be, will have to take their course.

"As to Germany and Russia, it is hard to say what will happen in those countries. Old Europe is sick and, if Italy refuses to take her quarrel with Greece to the League of Nations and develops her own violent method of seeking redress, an almost irreparable blow will have been struck at the prestige and usefulness of the League."

But a Dream

MONTREAL, Sept. 4.—The complete bankruptcy of international law and international conventions; the return of Europe to a state bordering on savagery; the League of Nations and the effort to bring the United States into the pact, a beautiful dream but impracticable because impossible—such was the gloomy picture of the position of humanity today as drawn by Lord Birkenhead, at the luncheon of the Canadian Bar Association this afternoon.

Some people had looked forward to the League as a possible way out of the trouble which the Great War had brought to light, but the speaker had never hoped. As far back as 1918, he had publicly stated that the United States could not back the League. Imagine submitting to a League of Nations the question of Japanese immigration into the United States. It was humanly impossible.

Comic, If Not Tragic

The Hague conference and rules of war became comic but for their tragic aspects, when set by the side of gas warfare, submarine warfare and other "atrocities" of the German forces, and the retaliations of the Allied forces. And the Allied victory had not helped to stop it. Every one was preparing to deal with submarine war, gas war and such like.

Every nation that did not get enough out of the peace treaty was watching for a chance to grab more. Europe was going to pieces and the best the international law could do was to preach that violence did not pay and the the Sermon on the Mount meant something, concluded Lord Birkenhead.

PRINCE OF WALES IS SAILING TODAY

COMES TO CANADA ON MONTH'S REAL HOLIDAY

His Royal Highness, as Baron Renfrew, Will Participate in No Functions During Stay

LONDON, Sept. 4.—The evening papers paid a good deal of attention today to the Prince of Wales on the eve of his departure for Canada. According to The Star, the Prince is bent on enjoying himself for a while. He was in a box in a London theatre yesterday evening, and showed thorough appreciation of a new musical play which was produced.

Other papers point out the historical continuity of the assumption by the Prince of the title Baron Renfrew, which his grandfather used when visiting in the United States about sixty years ago.

A Real Holiday

Sir Godfrey Thomas, private secretary to the Prince of Wales, is accompanying the Prince on his tour, according to The Evening Standard, which, in an interview, said, with reference to the Prince's intention to travel as an ordinary passenger and avoid programmes: "The Prince has lived by programme for the last three years, and this will be a holiday away from programmes altogether."

No arrangements have been made as to what the Prince will do when he reaches his ranch in Alberta. Doubtless he will do much riding and shooting.

Snug Accommodations

The Evening News says the royal suite on the Empress of France is on the port side of the ship, "C" deck, and is extraordinarily snug and comfortable. Painters and decorators have been working thereon since a week ago Monday, and many improvements have been made in the suite.

NUMBER OF LIVES LOST IN STRICKEN JAPAN IS STEADILY MOUNTING

At Least Quarter of a Million Human Beings Went to Their Death in Catastrophe Which Overwhelmed Many of the Leading Cities in the Region Shocked and Swept by Flames

MEAGRE REPORTS ALL LACK CONFIRMATION

Many Foreigners Were in Devastated Area, but Nothing Is Known as to Their Fate—Two Hundred and Sixteen Distinct Shocks Were Recorded in Area Affected

SAN FRANCISCO, Sept. 4.—Latest unofficial reports place the dead in Tokio and Yokohama at 240,000 and 450,000 persons injured as the results of the earthquake and fire, according to messages picked up here tonight to Admiral Edward W. Eberle, commander of the Pacific battle fleet, from Admiral Edwin A. Anderson, commander of the United States Asiatic fleet.

Yokohama and Yokosuka, the naval station at Yokosuka, and surrounding towns are in ruins, and more than half of Tokio has been wiped out by the earthquake and fire, according to the first official statement received here late today by U. Oyama, consul-general of Japan, from Shichitaro Yada, former consul-general of Japan at San Francisco, and now stationed at Shanghai.

Vast Area Is Stricken

OSAKA, Sept. 4.—So vast an area of Japan has been devastated by the greatest earthquake in the history of this country that it will be long before the actual loss of life is known. The most reliable estimates of the deaths up to the present reach as high as 200,000 to 320,000.

Tokio and Yokohama, with surrounding towns, which formed the centre of the disturbances, are almost completely in ruins. For two days Tokio was swept by flames, and apart from the loss of life caused directly through the falling of the buildings, thousands must have perished in their attempts to make their way through the fire zones, and other thousands from exhaustion.

Many Towns Devastated

LONDON, Sept. 4.—A Reuter dispatch from Osaka dated Tuesday says, judging from all available reports, the earthquake affected the following towns: Tokio, Kanagawa, Shidzuoka, Chiba, Yamanashi, Saitama, Ibaraki, Nagano, Guma and Tochigi.

The total area affected was 20,000 square miles, with a population of 16,000,000.

This area includes large cities like Tokio, Yokohama, Yokosuka and foreign tourist resorts like Kamakura, Kakone and Nikko.

Three Yokohama suburbs peopled by Europeans have been razed by fire, an Evening News dispatch says, and no news has been received of the fate of the inhabitants.

New Volcano In Eruption

PEKING, Sept. 4.—A new volcano has broken out in the Chichibu Range, about fifty miles northwest of Tokio, according to advices from Osaka. Nikko, country seat of the Imperial family, is reported not to be seriously damaged. Many foreigners were reported earlier to have been staying at Nikko when last Saturday's 'quake occurred.

Varied Estimates

SAN FRANCISCO, Sept. 4.—A new estimate of the number of dead in Tokio as a result of the Japanese disaster, the smallest thus far received, was received from Iwaki Radio Station, by the Radio Corporation tonight. This estimate was ten thousand. It was attributed in the advices received to a Home Office statement. The figure is less than a tenth of several former estimates.

The naval minister yesterday estimated the dead in and around Tokio at 150,000; an Osaka dispatch to the Eastern News Agency, forwarded to this country from Shanghai, placed the dead in Tokio alone at 150,000. There have been several unofficial estimates placing Tokio's dead at 100,000.

Communication with Iwaki ceased for a time after receipt of the message mentioned, and it was impossible to clarify what it appeared might be an error in translation.

Improved Conditions

Improvement in conditions in Tokio is reported in wireless advices received tonight from Iwaki radio station, 155 miles north of Tokio, by the Radio Corporation.

The water supply system has been repaired, and is furnishing water in all sections of the capital. Street lighting has been restored in four wards, and food supplies have begun to arrive at nearby points.

Many Shocks

SAN FRANCISCO, Sept. 4.—Six naval vessels arrived at Yokohama and Shinagawa (a point on the Bay of Tokio, close to Shiba Ward of Tokio city, one of the scenes of greatest devastation) with cargoes of rice.

Viscount Takahashi, head of the Seiyukai, who yesterday was reported to have been killed with twenty of his party followers by collapse of a building where they were holding a meeting, is safe, the advices said, as is also his residence.

There were 216 distinct earthquake shocks experienced in Tokio last Saturday, the most severe having a duration of six minutes from first to last. There were fifty-seven shocks the following day.

Earlier reports of the death of the Princess Kaya were denied, but it was said she was injured seriously.

An official report, the source of which is not given, is quoted to the effect that of all Yokohama, only two houses remain standing, all the others having collapsed or been destroyed by fire.

Rumors and unconfirmed reports are current everywhere, few of the newspapers even being able to obtain confirmed information regarding the

Continued on Page 5

Seeks Wife and Throne

PRINCE NICHOLAS

When Queen Marie of Roumania visits England she will seek a wife for her twenty-year-old son, Prince Nicholas, and also lend a helping hand to the project to make him King of Albania. The Roumanian royal family is now strongly entrenched in all the Balkan capitals.

PLAN BIG EFFORT TO CONSERVE GAME

SALVATION OF B.C. FUR TRADE IS OBJECTIVE

Chairman M. B. Jackson Announces Policies—Island Will Get Stock, Including Mountain Goats

Initiation of important measures designed to conserve the life of furbearing animals and game stock in British Columbia was announced yesterday by Mr. M. B. Jackson, M.P.P., chairman of the Game Conservation Board.

"Last year the fur trade of British Columbia was valued at $2,000,000," said Mr. Jackson. "Such an industry as that we cannot afford to neglect. The fact that the marten is no longer seen south of the railway belt and that the beaver has been practically exterminated in the southern parts of the Province is an indication of what is going on and of the need for prompt and effective action. While big game is reported to be more abundant in the Cariboo and Columbia Valley country than ever before, some of our most important furbearers are threatened with depletion."

Recognition of this condition induced Mr. Jackson to call a meeting of the board in Prince George for September 13 and 14, to which all trappers, fur traders, guides and sportsmen have been invited to attend. The function of the meeting

Continued on Page 6

Mayor Hayward Opens Exhibition

His Worship Congratulates Fair Directors—Horse Races Will Prove a Big Attraction Today

The annual Fall exhibition at the Willows was officially declared open yesterday afternoon by His Worship Mayor Reginald Hayward, who addressed a few remarks to those assembled for the initial ceremonies on the steps of the main exhibition hall. The Mayor expressed delight at the increased number of entries and the fine quality of the exhibits in the fair, and referred in congratulatory terms to the enterprise of the live stock exhibitors and the agricultural men who had entered displays that won instant approval.

Mayor Hayward announced that he would declare Thursday a civic half-holiday, and hoped that everyone would visit the exhibition on that occasion. He spoke of the hard and energetic work that the directors of the exhibition had done, and said that they were to be commended upon their community spirit in trying to make the Fall fair a big success.

The attendance at the exhibition yesterday was not nearly so high as the Monday, Labor Day, mark, when, it is estimated, three or four thousand visited the fair. The second week of horse racing in Victoria this Summer will start today.

Trotting Races Less Popular

Trotting and jumping competitions, in addition to spectacular lassoing and Roman jumping, were the track features of yesterday's programme. The limited number of people who witnessed the trotting races, and the little interest that was shown in these events was a conclusive indication that these races are being gradually relegated to the background, and the running races are taking their place.

"Strawberry Red," a Prairie cowboy, did some wonderful stunts on horseback, which were much enjoyed by those who witnessed the show. He was applauded as he successfully completed his various difficult tricks. Another feature of the afternoon was the exhibition jumping given on Mr. P. Welsh's horses from the Prairies.

Continued on Page 5

Civic Expert to Speak Tonight on City Management

MR. C. J. YORATH, city commissioner of Edmonton, and internationally known as an authority on municipal affairs, will speak on the subject of city management tonight at the Chamber of Commerce auditorium.

The meeting will commence at 8.30 o'clock. President C. T. Cross, of the Chamber of Commerce, will be in the chair. The Mayor and council have been invited to attend the meeting, also the reeves and members of the councils of surrounding municipalities. The meeting is a public one, and all are asked to take an interest in the subject upon which Mr. Yorath speaks.

VETERANS APPROVE RUHR OCCUPATION

Delegates at Brussels Conference Hold Action of France and Belgium Proper Under Circumstances

BRUSSELS, Sept. 4.—The delegates of War Veterans' Association, representing seven Allied countries, at their fourth annual congress, adopted a resolution today endorsing the occupation of the Ruhr as the legal means to obtain reparations under the Versailles Treaty.

The American, Czecho, French, Rumanian, Belgian and Jugo-Slavian delegations approved the resolution unreservedly, while the British, after a short discussion, introduced an amendment dealing with the effects of the occupation in its effect on unemployment in the United Kingdom, and it also was approved.

Australia to Borrow

MELBOURNE, Sept. 4.—The Federal Government of Australia, according to a forecast, will negotiate a short term loan for £10,500,000.

"The Gift Centre"

THE WEDDING RING

The prevailing fashions dictate that the Wedding Ring be beautifully carved.
In our stock will also be found the plain ring for those of more conservative tastes.

Mitchell & Duncan, Ltd.
JEWELERS
Cor. Government and View Streets Phone 675

SEPTEMBER SNAPS

Wheat, 100 lbs.	$2.25	New Wheat Straw, bale	$1.00
Scratch, 100 lbs.	$2.35	New Hay, per ton	$22.00
Laying Mash, per sack	$2.50	New Potatoes, per sack	$1.25

Telephone 413 Sylvester Feed Company 709 Yates Street

If You Need Furniture
Be sure to inspect our Stock of Furniture, Beds, Linoleum and Carpets, before making your purchase. You can save money here.
We Clean Carpets—Phone 718 for Estimate
SMITH & CHAMPION
"THE BETTER VALUE STORE"
1420 DOUGLAS ST. LIMITED

Pure Spruce Is Good
The resinous spruce of our B. C. forests makes splendid paper. A mill is now manufacturing tissues of the finest quality. Part of this is creped by the double process and is now sold as
HEATHER BRAND TOILET TISSUE
Soft, Sanitary, Soluble—Ask for Heather Brand
SMITH, DAVIDSON & WRIGHT, LTD.
Manufacturers and Wholesale Paper Dealers
VANCOUVER—VICTORIA

INTERNATIONAL AGREEMENT SOON

U.S. SECRETARY OF STATE SEES FUTURE CO-OPERATION

Points to the Long Continuance of the Amicable Relations Between Canada and United States

MONTREAL, Sept. 4.—With delegates present from all parts of Canada, and representatives of the United States, British and French bars attending, the Canadian Bar Association's eighth annual meeting was formerly opened here this morning. The representative of the United States is Hon. Charles E. Hughes, Secretary of State; Great Britain, Lord Birkenhead, and France, Maitre Marcel.

The delegates were formally welcomed to Quebec by Premier Taschereau, this morning, and Sir James Aikins, Lieutenant-Governor of Manitoba, delivered the presidential address to the convention.

Mr. Taschereau first of all made a sympathetic reference to the death of President Harding and Sir William Meredith, of the Ontario Bar. He reminded his audience that many old ideas had been buried in the trenches and asked if the present situation called for changes in the laws of civilized nations. He did not believe it. Only one monument has survived in its past splendor the destruction of Rome—its code which was the foundation of the laws of all civilized countries today.

Discussing the various laws in the provinces in Canada, the Premier said the Dominion Parliament should always be reluctant to enact a law repugnant to one or more of the provinces.

It might suit the other members of the Canadian family, but if it hurt even one, the result was a break which time did not always heal.

International Amity

Pressing economic rivalries of nations, like armaments, will be kept within reasonable limits by fair international agreements, "at no distant day," Secretary Hughes declared tonight in an address before the Canadian Bar Association on "The Pathway of Peace."

The American Secretary of State asserted that "all things are possible if nations are willing to be just to each other," and, in a personal word to his Canadian audience, suggested the creation of a "permanent body of our most distinguished citizens" to act as a commission for the United States and Canada.

In discussing the subject of international relations in a broad way, Mr. Hughes said it was desirable that nations should more definitely establish the law "to quicken the sense of the obligation of states under the law." He assailed "demagogues" and "pseudo patriots," who, he said, sometimes made it difficult for democratic governments to secure legislative approval for the mutual concessions necessary for settlement of important international questions, and he declared it was impossible to carry "open diplomacy" to the point of keeping the public constantly advised of all the intermediate steps of negotiations.

"We have at this time," he said in discussing American-Canadian relations, "under our treaty of 1909 relating to boundary waters and questions arising along the boundary between Canada and the United States, an International Joint Commission with powers of investigation and report within the scope of the treaty. While I do not undertake to speak officially upon this subject, I may take the liberty of stating as my personal view that we should do much to foster our friendly relations and to remove sources of misunderstanding the possible irritation, if we were to have a permanent body of our most distinguished citizens acting as a commission, with equal representation of both the United States and Canada, to which automatically there would be referred, for examination and report as to the facts, questions arising as to the bearing of action by either government upon the interests of the other, to the end that each reasonably protecting its own interests would be so advised that it would avoid action inflicting unnecessary injury upon its neighbor.

Asks Co-operation

"We rejoice in our long friendship and in permanent peace, and it would be a short-sighted view that either of us has any real interest which is to be promoted without regard to the well-being of the other and considerate treatment which conditions good will. I am saying this personal word as much to the people of the United States as to the people of Canada; it breathes neither complaint nor criticism, but a keen desire for the co-operation of the closest friends, each secure in independence and in assurance of amity.

"We have formed the habit of peace. Differences arise, but our confidence in each other's sense of justice and peaceful intent remains unshaken and dominates our purposes and plans. The only pathway of peace is that in which our peoples are walking together. In the depths of our grief at the loss of the great leader, whose every thought, whose constant endeavor, were directed to the establishment of peace, it is a precious memory that almost his last words were spoken on the soil of your country testifying to our abiding friendship, our mutual interests, our common aims. Let these words of the late President ever remain as the expression and assurance of abiding peace: 'Our protection is in our fraternity, our armor is our faith; the tie that binds more firmly year by year is ever-increasing acquaintance and comradeship through interchange of citizens; and the compact is not of a perishable parchment, but of fair and honorable dealing which, God grant, shall continue for all time.'"

Continuing, Mr. Hughes said:

"When we consider that the inability to maintain a just peace attests the failure of civilization itself, we may be less confident of the success of any artificial contrivances to prevent war. We must recognize that we are dealing with the very woof and warp of human nature. The war to end war has left its curse of hate, its lasting injuries, its breeding grounds of strife, and to secure an abiding peace appears to be more difficult than ever. There is no advantage in shutting our eyes to the facts; nor should we turn in disgust of panaceas to the counsel of despair. The pathway of peace is the longest and most beset with obstacles the human race has to tread; the goal may be distant, but we must press on.

An Alternative

"If war is outlawed, other means of redress of injuries must be provided. Moreover, few, if any, intend to outlaw self-defense, a right still accorded to individuals under all systems of law. To meet this difficulty, the usual formula is limited to wars of aggression. But justification for war, as recently demonstrated, is ready at hand for those who desire to make war, and there is rarely a case of admitted aggression, or where on each side the cause is not believed to be just by the peoples who support the war.

"In considering the use of international force to secure peace, we are again brought to the fundamental necessity of common accord. Great powers agreeing among themselves may indeed hold small powers in check. But who will hold great powers in check when great powers disagree? The trust in force must in truth be trust in common agreement behind the force.

Obligation of States

"It is most desirable that all discussions of international relations should not revolve about questions of policy and expediency, however important these may be, but that along with this necessary discussion there should be the determination to re-establish the law, to quicken the sense of the obligation of states under the law. As soon as possible the codification of international law should be undertaken. It would be difficult to conceive a process requiring more deliberation and patience. For at every step the general consent of nations must be had, and at every step, except in the simplest matters, the opposing policy and objections of some nation will be encountered. The difficulty must be met by conference, and by conferences which have the sole object of promoting the codification and development of law.

"Plans for commissions of inquiry, for periods of cooling off, for the use of good offices, are all important and may be efficacious to a gratifying extent. But these measures deal with cases already aggravated, and it may well be doubted whether in grave crises they would avail.

"We have to take account of both the advantages and disadvantages of democratization. Aside from honest criticism, modern negotiations between democracies furnish rare opportunities for the ready tongue of demagogues. There are today serious questions between peoples which ought to be taken up and settled in order to heal festering sores. But those in charge of foreign affairs do not dare to undertake to negotiate agreements because they know that in the presence of attack inspired by political or partisan motives the necessary adjustment could not receive approval of the legislative branch and would evoke such an acrimonious controversy on both sides that matters would be made worse instead of better.

Open Diplomacy

"The discussion of international agreements naturally and properly engages the attention of the public press, but that also not only gives opportunity for reasonable criticism, but for the pseudo patriots to seize a point of vantage against the government they desire to attack. It is suggested that all would be easy if negotiators would simply tell the public everything that they are doing. But the trouble is that in every negotiation, as all business men know, there are preliminary positions to be taken, tentative plans to be discussed, arguments to be presented and demolished, and nothing can be accomplished if every suggestion, every advance and every retreat must be publicly made. Open diplomacy is openness of results; the absence of secret agreements and understandings, and not the immediate publication of all intermediate steps.

"But the case is not hopeless. What could be regarded as more essentially a matter of its own concern than the provision a state should make for its own defence, the arms it should provide, the number and armament of its battleships. Yet we have recently seen the great naval powers, obedient at last to the desire to end a ruinous competitive struggle in arms, voluntarily agree to reduce their fighting ships to agreed proportions. I believe that we shall be able at no distant day to keep within reasonable limits some of our pressing economic rivalries by fair international agreements in which the self-interest of rivals will submit to mutual restrictions in the furtherance of friendly accord."

The Shivering Hun: "I can't c-come out until she g-gets off my clothes."
Madame France: "And I'm not going to get off his clothes until he comes out."
—From London Opinion.

MAKES APPEAL TO CANADA'S WORKERS

British Visitor Asks for Co-operation, Pointing to Part Labor in This Country Can Play

TORONTO, Sept. 3.—An appeal to the workers in Canada, "with their freshness and vigor, to do the right thing in the interests of labor and take extreme care to avoid the mistakes of the workers of the Old World," was made by Frank Hodges, secretary of the Miners' Federation of Great Britain, in addressing an open air meeting here tonight.

"The workers of Canada can give life and guidance to the workers of the world," he said, "but we must do our utmost to keep free from greed and strife and keep within the common pastures of peace and gratitude, which spell happiness for all."

Mr. Hodges said the labor movement was beginning to detect signs of uneasiness in Canada, the United States and Great Britain. "We are all of a common kinship and more or less common culture," he said.

"I have been received in Canada with some feeling of assurance that the workers will respond to the call from their fellow workers across the sea for the binding of a greater link of co-operation."

The Matterhorn, one of the most difficult climbs in the world, has an average incline of only 30 degrees.

MORE FINANCIAL AID FOR WORKLESS

LONDON, Sept. 3.—It is stated that the Government is prepared to meet all applications from local authorities for grants to assist schemes to provide work for the unemployed, although grants already made represent an outlay of more than £23,000,000, against £10,000,000 originally.

It is believed that schemes already submitted will find work for more than three hundred thousand. These schemes include the construction of docks and harbors, electrical undertakings, roads, parks, cemeteries, bridges, tramways and land reclamation.

Lad Shoots Woman

WINNIPEG, Sept. 4.—Mrs. Annie Conka, wife of a farmer at Pine River, Man., was shot dead on Saturday, it is alleged by Peter Sawicki, a boy fourteen to sixteen years old, according to the police. The boy is in custody.

New York newspapers use annually as much paper as could be taken from 42,000 acres of solid timber.

Keep the home sweet and clean

Cut out the heavy, heating foods of Summer and get back to Nature. Shredded Wheat is ready-cooked and ready-to-serve—we do the cooking for you in our sunlit, sanitary kitchen. If you eat Shredded Wheat for breakfast you will enjoy it for luncheon or dinner with sliced bananas, berries or other fruits. A light, wholesome diet of this kind in Summer means health and strength. Children like the tasty crispness of the wheat shreds and they fortify them against many distressing hot weather ailments.

TRISCUIT
is the Shredded Wheat cracker—a real whole wheat toast—eaten with butter, soft cheese or marmalades.

The Canadian Shredded Wheat Company, Ltd.
Niagara Falls, Ontario

Shredded Wheat
Keep out of the kitchen

SUMMER COMPLAINT CRAMPS and DIARRHOEA

There is no other kind of disease that comes on so quickly and with so little warning as an attack of bowel trouble.

One may retire at night, in the best of health, and before morning be awakened by terrific cramps and pains in the stomach followed by diarrhoea, dysentery, summer complaint or bowel trouble in one form or another.

At this season of the year, when bowel troubles are so prevalent, we would advise the precaution of always having on hand a bottle of Dr. Fowler's Extract of Wild Strawberry so that you will be ready for any and all emergencies. You will find that a few doses of this valuable remedy, taken promptly, will be the means of preventing a great deal of unnecessary suffering, and many a time save life.

Mrs. W. H. Judd, 174 Catherine St. S., Hamilton, Ont., writes:—"Last summer I had a very bad attack of summer complaint, cramps and diarrhoea. I tried many different remedies but they did not seem to help me. I heard of Dr. Fowler's Extract of Wild Strawberry, so decided I would try it. I only took a few doses, and in a short time I was better."

Price 50 cents a bottle, put up by The T. Milburn Co., Limited, Ont.
(Advt.)

Brock Felt Hats For Fall
Priced at $6.00

Yes, the New Brock Hats for Fall are already on display in our window and they're very smart-looking, to say the least. Come around and view them for yourself.

Velours, $10.00

We are also showing a very stylish block in a good velour at a very reasonable price. These come in four shades and are exceptionally smart for young men.

W. J. Wilson
CLOTHIERS TO MEN AND BOYS SINCE 1862
1217 to 1221
GOVERNMENT STREET VICTORIA B.C.

1208 Douglas Street We Can Fit and Suit You Phone 1125
Cathcart's Launch a Huge Sale
SALE IS NOW ON
CATHCART'S
High-Grade Footwear for Men, Women and Children
WM. CATHCART & CO., Ltd.

ROAD SCRAPERS
We have received a shipment of Drag Scrapers direct from the factory, on which we can quote especially low prices. In two sizes, Nos. 1 and 2. Prices on application.
GEO. T. MICHELL & SON, LTD.
The Farmers' Supply House, 1417 Broad St. Agents, Massey-Harris Co., Ltd. Phone 1392

S. R. Newton Paint Co.
See Our Demonstration in the Home-Products Building at the Exhibition
Office and Works, 560 Yates Street Phone 7

Horlick's Malted Milk
Safe Milk
For Infants & Invalids
A Nutritious Diet for All Ages.
Keep Horlick's Always on Hand
Quick Lunch; Home or Office.

Drink Milk
Keeps you well—Helps if you are ill. Drink
VIMPA MILK 10c
Vancouver Island Milk Producers' Association
930 North Park Phone 663

Medical Gymnasium
Swedish Massage
Treatments of chronic diseases and deformities. Consult your own doctor. Ladies and gentlemen. Hours 1-5. Phone 2494; Res. 7171L.
G. BJORNSFELT, S.M.
216 Pemberton Block

AFTER ALL IS SAID—
No matter how attractive the course is served, nor how careful the roast is prepared, it's the quality of the meat that counts. If you want meats that are fresh and tender, delicately flavored, and of prime quality, try patronizing the New England.
PHONE 2368. FREE DELIVERY

LEGS LOCAL SPRING LAMB. Per lb.	38c	SHOULDERS LOCAL SPRING LAMB. Per lb.	24c
POT ROASTS BEEF. Per lb.	8c	CHOICE PICNIC HAMS. Per lb.	19c
PRIME RIBS BEEF. Per lb.	20c	MUTTON CHOPS. Per lb.	25c
ROLLED ROASTS BEEF. Per lb.	16c	SHOULDER ROAST VEAL. Per lb.	20c
MINCED BEEF Per lb.	10c	SHOULDER YOUNG MUTTON. Per lb.	18c
BONELESS STEW BEEF. Per lb.	10c	LEGS YOUNG MUTTON. Per lb.	29c

Choice Breakfast Bacon, per lb. 34c

FRUIT DEPARTMENT

Choice Cooking Apples, 10 lbs. for	25c
Choice Peaches. Per doz.	30c
3 Large Grapefruit, for	25c
Choice Eating Pears. Per doz.	30c
Potatoes, 12 lbs. for	25c

Special Choice No. 1 Creamery Butter, 3 lbs. for $1.10

NEW ENGLAND MARKET
At the Government Street Public Market

Phoenix Assurance Co., Ltd. (London, England)

7-Room Jubilee Avenue Home

(Between Oak Bay Avenue and Fort)

Together with two nice large lots, each 60 x 135, laid out in lawn, shrubs, fruit trees, etc. Garage.

Reasonable Price—Easy Terms.

B. C. LAND & INVESTMENT AGENCY, LTD.

922 Government Street Phone 125

Speaking of the Required Number of Shingles to Cover a Given Area

This is one of the most common questions asked of us. If shingles are laid 4½ inches to the weather, which is customary, 1,000 shingles will cover 100 square feet.

Master Craftsmen of Woodwork **Lemon, Gonnason Co.** Limited Victoria, B. C. Phone 77

Suite of Apartments to Let

In Quadra Apartments, centrally located, at corner of Fort and Quadra Streets. Gas cook stove, built-in features, steam heat as well as hot and cold water supplied. Consists of hall, living room, bedroom, bathroom and kitchenette. Disappearing bed in living-room.

J. C. BRIDGMAN, Agent 604 Broughton Street

Special for This Week

Charming Bungalow of seven rooms, with large attic, close to sea and park. Nice garden. Owner leaving for England. We consider this a very good buy at

$5,500, On Terms

For Further Particulars, Apply to

ARTHUR COLES

Real Estate and Insurance

1205 BROAD STREET TELEPHONE 65

Furnished House To Be Let, On or About Sept. 10

Drawing-Room, Sitting-Room, Dining-Room, Hall and Cloak-room, 6 Bedrooms, Maids' Room, 3 Bathrooms, large Basement, hot water heating, tennis lawn, kitchen, garden, orchard, two hundred and fifty feet water frontage, garage for two cars. Apply for appointment to inspect premises to

Box 1087, Colonist

We Advise placing Orders for

COAL

With Us Now

Coal delivered during the Summer months is always cleaner, therefore, more economical.

Victoria Fuel Co., Ltd.

1203 Broad St.—Phone 1377

A. R. Graham E. M. Brown

Carpet Cleaning

The Hamilton-Beach Method

Note—Our Only Address: 917 FORT STREET

We Buy, Sell and Exchange Carpets and Rugs. See our stock of Carpets and Rugs before purchasing.

Island Window and Carpet Cleaning Co.

W. H. Hughes Phone 3815

VICTORIA BAGGAGE COMPANY

H.M. Mail Contractors

Our Specialty

Furniture Moved, Crated and Shipped

Pool Cars for Prairies and All Points East

We Can Save You Time and Money

Largest Vans in the City

Phone 2505 506 Fort St.

646 FORT ST. PHONE 1947

WESTERN CANADA LIMITED RADIO SUPPLY

RADIO SPECIALISTS IN COMMERCIAL EXPERIMENTAL AND AMATEUR EQUIPMENT

BRING YOUR RADIO TROUBLE TO US

OLDEST EXCLUSIVE RADIO HOUSE

OPPTERRYS VICTORIA, B.C.

Remington Typewriter Company of Canada, Limited

beg to annuonce to their many friends and customers that they have moved to larger and more central premises at 614 View Street. Phone 6852.

Logger Fatally Hurt

VANCOUVER, Sept. 4. — D. P. Wryes, aged 23, a logger, died aboard the steamer Chilco last night from injuries received earlier in the day at Lee's logging camp, Buccaneer Bay. He was being brought to this city for medical attention, but died before the boat docked.

WILSON'S FLY PADS

Kill them all, and the germs too. 10c a packet at Druggists, Grocers and General Stores.

Relief Expedition Arrived Too Late

Thrilling Story of Hazardous Attempt to Rescue Young Canadian and Three Companions Who Planted British Flag on Wrangel Island, Told by Harold Noice, Explorer

By HAROLD NOICE
Commander of the Wrangel Island Relief Expedition

(Copyrighted by the North American Newspaper Alliance in the United States and Canada, England, South America and Australia.)

NOME, Alaska, Sept. 2.—"Wrangel Island or bust," was our slogan when we left Point Hope behind us, the 9th of August, and headed northwest in the Arctic Ocean. Would we get through? What would we find on that forlorn Arctic island? Would we find the little party alive and still waiting patiently for the succor which has been so painfully long in coming? Or would we find nothing but the corpses of the gallant band?

Crawford and Galle I had never known; but in Toronto I had met Crawford's parents and little sister, a fine, courageous family, waiting bravely for word of their brilliant and promising son and brother. Maurer was also unknown to me, but I had heard a great deal of him from Stefansson and others who had been with him on the particular branch of the 1913-'18 expedition, of which he was a member. Knight, I had known well. He and I had been with Stefansson on a number of the latter's long sledge journeys in the north, and we were once fellow-invalids with scurvy when our chief brought us promptly back to health on a rigorous diet of raw caribou meat.

Waiting for Aid

I could visualize the little party as they landed on the island in September, 1921, full of youthful enthusiasm. I could see them with a well-stocked larder comfortably housed for that first long Winter, tending at intervals their lines of traps. I could imagine their relief as the sun returned, and later on the snow departed from the land and the ocean began to move. It was not hard for me to realize their terrible disappointment as the Summer passed and the ice failed to open up sufficiently for a ship to get through, or, perhaps, the ice had cleared away for a few days, or, maybe, longer, and no ship had come. How they would climb to the top of the nearest hill and gaze out over the ocean for sight of a sail; then perhaps, the ice had closed in again, not to leave for that year. But they would hope for relief until the last. Would their courage suffice for another Winter? Would their supplies admit of further delay, even though their courage might still be high beyond this point? I must admit my speculations were tinged with fear. But, though fearing the worst, I still hoped for the best.

It was hard, moreover, to be gloomy on such a day. The sea was free of ice; the temperature was around fifty degrees, and the Donaldson, her deck cluttered with two walrus hide boats, twenty shaggy Eskimo dogs, sleds, hunters' gear, and all the various impedimenta of an Arctic expedition, plugged steadily ahead in spite of a stiff westerly wind which we had encountered shortly before rounding the point.

Through Ice Barrier

The next day we began to look for ice, as we had made considerable progress north, and could now expect to meet it almost any time. But still, so far as we could see from the crow's nest, the ocean was all big green seas without a suggestion of ice. Then, during the night, the temperature dropped to twenty-seven degrees, and at 4:30 a.m., August 11, we ran into a field of scattered ice, which we began to work through. But as we advanced the ice ahead became more tightly packed, and we shortly found ourselves unable to move against it. We squirmed back into clear water and then turned southwest along the edge of the floe in search of an opening through which we might carry on on our way to Wrangel.

Then, almost without warning, down came the fog. Then our position was extremely perilous. There we were within a short distance of huge cakes of ice, from thirty to fifty feet in thickness, and about an acre or more in area, which were plunging and rearing about in the heavy chop, and any one of which might easily crush our fragile bark like an egg. In clear weather these cakes could have been easily avoided, but here we were, ice, ocean and ship, shrouded in a thick, impenetrable mantle of gloom, and, as if matters were not already bad enough, the engine, which had been severely tested in the fight with the ice floes, gave up the struggle, and, with a last despairing gurgle, subsided into silence. I rushed to the engine-room to see what was the matter, while the crew and Eskimos stood by with long pikepoles to fend us off from the ghostly shadows which ever and anon looked through the fog.

Engine Breaks Down

"What's the matter with the d——d thing now?" I inquired. Williams and Earle, the engineers, were feverishly overhauling the most vulnerable parts of the mechanism, and at length announced that the needle valve had broken. Meanwhile there was much muttered comment from the two engineers, which I could not distinctly hear, and which, I doubt if I could with propriety, have transmitted had I done so. The engineers were resourceful however, and promised to get the boat underway again in a few minutes. I, therefore, transferred my attention to the menacing floes again. I was just in time. Suddenly a vast white mass like a ghostly floating castle, with thousands of tons of green sea water cascading from its battlements as it rose and sank ponderously in the swell, bore down upon us. We were between it and the line of the pack, and for a few minutes it seemed that our craft must be crushed. Then, in a few moments, we heard the thrice-welcome chug of the engine. The engineers had overcome, temporarily, the effect of the broken needle valve by squirting gasoline into the carburetor. One man stood at the carburetor and the other at the clutch, and in this way we were enabled, just in time, to back out of the dangerous position. With First Officer Hans Olaf at the wheel, and myself in the rigging, we worked the boat clear of the floe, and then, with the wheel hard to starboard, we sheered off just in time to avert a collision.

Shortly after the fog lifted, and we could see smooth, open water beyond a long tongue of ice, which projected out to the westward. We had to follow this for several miles before we were able to round its point and gain comparative shelter in its lee. We then tied up to a large floe and allowed the engineers to finish their job. The pack ahead was, for the most part, composed of heavy shore ice, which had evidently drifted away from the land, for we saw a good deal of sand and dirt upon it.

Approaching the Goal

The next day we steamed seven miles further, and came into another stretch of open water, with the edge of the pack running north by west. We followed along this for about twenty-four miles, and finally found our progress blocked by a great sheet of ice running east and west. We then decided to buck the pack again, heading directly for Wrangel, which was by now only about thirty miles distant, and then down came the fog once more; and closer crept the ice fields. We drifted with the current in the direction of Herald Island, thirty-eight miles west of Wrangel. This was 2 a.m. August 13. The fog held all that day and until the afternoon of the next day, when it cleared sufficiently for me to take an observation. I found that our drift during the preceding forty hours had brought us within seven miles of Herald Island.

Then for five days we alternately bucked ice, drifted, backed up, and fought off menacing ice cakes. It was one continual succession of fogs, with rain and mist filling in the intervals. We hardly saw the sun in all that time. When the fog lifted for a few minutes, or perhaps longer, we would worm our way through the tortuous lanes between the floating cakes of ice. Then, when it descended again, we would tie up to what seemed a secure cake, and wait the weather's favor.

As we slowly approached Wrangel the pack became more open, the leads of water between the floes became freer of obstructions, and we had to buck less solid ice. Finally, on August 29 we smashed through the last barrier and entered a narrow lane of water which bordered the east coast of Wrangel Island.

Wrangel at Last

Wrangel Island at last. The goal we had worked so hard to attain was ours; but what of the people we had come to find? For any sign or sound of life, the island might have been the abode of the dead. Seen in twilight—for it was midnight, and the Arctic sun had already sunk below the horizon—Wrangel Island did not have a prepossessing appearance. Pilot Point, a grim, forbidding long wall of rock, rose up from the polar scene to fling its grotesque silhouette against the purple sky. It seemed to us not a human being could find a foothold, let alone a living, in such a desolate place. The black cliff, the sombre tones of the sky, coupled with the superstitious dread of the Eskimos in approaching familiar land—which unconsciously communicated itself to the rest of us—all combined to shake my confidence in Wrangel as a worthwhile place for civilization. A vague portent that all was not well assailed me. These thoughts were but momentary, for immediately I reflected that Wrangel was a large island; that there were doubtless fairer aspects of its coastline than that which we were skirting, and that our people would probably be found further ahead where the coast was less rugged and forbidding.

We turned south and steamed along under the weird skyline in a narrow lane between the ice and the wall of rock. Our progress, in the dusky reflection of the cliffs, set up a line of waves that raced and broke against the sides of our narrow channel, while the exhaust of the engine filled the air with sharp staccatto reports which reverberated back and forth between the ice and the cliffs.

After reaching Cape Hawaii, the northeast corner of the island, we steamed along the gradually lowering south coast, keeping as close to the beach as possible, and blowing the whistle at minute intervals to attract the attention of any person who might be living along the coast.

To be continued.

The Colonist Tells Story of Heroic Rescue Attempt

Harold Noice, adventurer and Arctic explorer, left Nome, Alaska, in the schooner Donaldson to attempt the rescue of four white men and an Eskimo woman, marooned on Wrangel Island, in the Arctic Ocean, since the Spring of 1921. The party consisted of Allan Crawford, of Canada; E. Lorne Knight, Milton Galle and Frederick Maurer, of the United States, with an Eskimo woman as cook and seamstress.

Last Friday, August 31, after a voyage full of peril and dramatic incident, the Donaldson returned to Nome with the Eskimo woman, Ada Blackjack, as the sole known survivor of the Wrangel Expedition. The vivid story of the Donaldson trip, her narrow escapes from disaster in the ice packs of the Far North and the final discovery of the Eskimo woman, waiting day after day beside the dead body of Knight, who had died months ago of scurvy, is an engrossing human document. Three of the party, Crawford, Galle and Maurer, left Wrangel last January in an attempt to reach Siberia for help, but have so far not been heard from.

The Colonist will publish Harold Noice's exclusive story of his rescue trip in the Donaldson, relating the incident that led to the discovery of the camp site on Wrangel Island, the records and documents found there and Ada Blackjack's personal narrative of what happened during the long exile.

End Corns

The simplest way to end a corn is Blue-jay. Stops the pain instantly. Then the corn loosens and comes out. Made in clear liquid and in thin plasters. The action is the same.

At your druggist

Blue-jay

FEAR FOR SAFETY OF MISSIONARIES

MANY CANADIANS WERE IN JAPANESE FIELD

Anglicans and Methodists Were Carrying on Work in Stricken District —Ottawa Residents There

TORONTO, Sept. 4. — Anxiety regarding the fate of many Protestant missionaries in Japan, is felt in church circles here. Only the Methodist and Anglican churches in Canada are represented by missionary agents in Japan, the former by almost forty missionaries, the latter by approximately the same number.

Many of the missionaries of both Anglican and Methodist churches may have left Tokio at this season of the year to attend the annual conferences held farther afield, or to spend a vacation in the mountains. Many missionaries of both these denominations are also at present home on furlough.

The following is the complete list of the missionaries of the Anglican Church in Canada, stationed in Japan, who are not on furlough: Rev. J. Hamilton, Bishop of Mid-Japan, and Mrs. Hamilton, Nagoya; Rev. J. Cooper Robinson and daughter, Gifu; Rev. J. H. Waller and Mrs. Waller, Nagano; Mrs. F. M. Trent, missionary at St. Paul's Church, Toronto, Nagoya; Miss Nora Bowman, Nagoya; Rev. R. M. and Mrs. Milliman, Tochashi; Miss M. Scooke, Nagoya; Rev. V. L. Spencer, Nagoya; Miss Florence Spencer, Uedu; Miss F. Hamilton, Matsumoto; Rev. P. S. Powles, and Mrs. Cory, Matsumoto; Mrs. J. F. Hawkins, Toychashi; Rev. C. C. and Mrs. Powles, Takatas; Rev. H. H. and Mrs. Robinson, Nagoya; Miss S. G. Shore, Uedu.

A former minister of St. John's Road Baptist Church, Toronto, Rev. P. W. Ziemann, is also stationed in Tokio. His home is in Prescott.

In the Presbyterian foreign mission circles, some uneasiness is felt regarding several missionaries, now on their way to Korea and China who were on board the Empress of Canada which, in the ordinary course of events, would have reached Japan about Sunday or Monday. On board this vessel are Rev. E. J. and Mrs. Fraser and family, who are returning to their stations in Korea; S. D. McCrae and family, returning to Korea, and Miss Edith McGillivray, who is going to join her parents in Shanghai.

The missionaries en route to Korea, disembarked at Kobe, Japan. Rev. W. D. and Mrs. Coles were also known to be in Tokio studying the language, but it is believed that they would have left the city at this time for a summer resort in the mountains.

OTTAWA, Sept. 4.—Grave concern is felt in Ottawa over the safety of many former residents of the capital, known to have been living in the cities in Japan where the toll of death was heaviest by earthquake and fire. Whether these survived the disaster is unknown as there is no means for these in the stricken areas to communicate with the outside world.

NEW HIGHWAY IS FORMALLY OPENED

International Gathering Present When Last Link on Mainland Completed Monday

CLOVERDALE, B. C., Sept. 4.—A smooth, unbroken highway, dustless and rutless, now undulates evenly from Vancouver to Los Angeles, linking two nations and joining three states to the Province of British Columbia. The last bucket of concrete, completing the pavement at Cloverdale, bound an international fellowship in the enthusiastic opinion of the thousands who met to celebrate the opening ceremony Monday afternoon.

The invocation of Bishop A. U. de Pencier defined the occasion as cementing the friendship of the two countries.

Premier Oliver seized the opportunity to tell the people "some unwelcome truths." The government was very glad the road was finished, as they would be no longer pestered with petitions for money to maintain detours. The government only built the road at the request of the people. It had been built with borrowed money and the people would have to pay for it.

The congratulations of the State of Washington were brought by Senator Dr. Carlyon. He apologized for the absence of the governor of Washington. He felt sure he was held up at the boundary in the great congestion of cars now waiting for clearance. He wanted to see the highway continued to Mexico. It was now the longest stretch of paved highway in the world.

TUBERCULOSIS FIGURES

Statistics Indicate Jerseys Are Less Liable to This Disease Than Other Breeds of Cattle

Conclusive proof from statistics to show that Jerseys are less subject to tuberculosis than other breeds of cattle is furnished by figures published in a late issue of The Jersey Bulletin and Dairy World of Indianapolis, Ind. A summary showing the per cent of reactors of four leading dairy breeds, compiled from the last report of the United States Department of Agriculture, is as follows:

Breed	Total Tested	Number Reactors	Per Ct. Reactors
Holstein	381,998	29,971	7.85
Guernsey ...	82,824	3,444	4.16
Ayrshire ...	15,972	663	4.15
Jersey	313,889	7,428	2.37
All other breeds ...	407,774	14,858	3.64
Total cattle tested	1,202,457	56,374	4.69
Total cattle tested other than Jerseys	888,568	48,927	5.51

Angus Campbell & Co. Ltd.

1008-10 GOVERNMENT STREET

New Shipment

Tuxedo Sports Coats and Jacquettes

New Tuxedo Sports Coats in grey, rose, saxe, brown, maize and navy with raglan sleeves.....$4.50

New Jacquettes in paddy, saxe, mauve, brown, navy, silver and dark grey. Specially priced at.....$2.75

Knitted Shetland Wool Cardigan Coats at $2.00

Women's Shetland Wool Knitted Cardigan Coats, in white, mauve, sky, putty and sand; long sleeves and patch pockets.

STORE OPEN ALL DAY TODAY

Collegiate School

Established 1871

1157 Rockland Ave., Victoria, B.C. Phone 62

Private Boarding and Day School for Boys.

Christmas Term Commences September 6.

For Prospectus giving full particulars apply the Headmaster.

HOME BANK LOANS ON ISLAND LIMITS

Timber Experts Engaged to Value Areas in B.C. Held as Security by Suspended Bank

TORONTO, Sept. 4.—A. B. Barker, curator of the Home Bank of Canada, will not be ready with his report by Thursday, when the petitions for winding up orders will again come before Mr. Justice Fisher in the Bankruptcy Court. When the report of the curator is ready and the approximate amount depositors will receive is made known, it is believed that all the banks will advance money against the assignment of deposits. This is regarded by bankers and representatives of depositors as a good plan.

A timber expert has been appointed on the advice of three British Columbia bank managers and he is at work valuing timber limits on Howe Sound and Vancouver Island, held as security against loans by the Home Bank. The timber limits were part of the holdings of the Western Canada Pulp and Paper Company, of which H. J. Daly, president of the Home Bank of Canada, was vice-president. S. Casey Wood, of this city, and a director of the Home Bank of Canada, was also on the board of the Western Canada Pulp and Paper Company.

The company's plant was located on Howe Sound, about twenty-five miles from Vancouver. It came into existence at the peak of prosperity in the pulp and paper industry. It acquired the plant of the Rainy River Pulp and Paper Company and proceeded to extend the production capacity. Before the company had become firmly established the collapse came and created difficulties in the company's financial affairs.

The Home Bank of Canada was the banker of the company.

An aluminum film has been invented and successfully used. The advantage is that it will not burn.

CRANLEIGH HOUSE School for Boys

Offers a complete course from beginners to matriculation. Excellent accommodation. Large grounds. All games, boxing, etc.

Prospectus from Headmaster.

C. V. MILTON, A.C.P.

The Willows, Victoria, B. C.

The Cameron Lumber Co. Limited

SPECIALS

Short length stock of all descriptions in Shiplap, Boards, Flooring, Ceiling and Siding, at attractive prices.

Building Material of All Descriptions

Prompt Delivery

Phone 864 or 3760

Mills on Garbally Road

Babies Cry for

Fletcher's **CASTORIA**

MOTHER! Fletcher's Castoria is a harmless Substitute for Castor Oil, Paregoric, Drops and Soothing Syrups, especially prepared to relieve Infants one month old to Children all ages of

Constipation — Wind Colic
Flatulency — To Sweeten Stomach
Diarrhoea — Regulate Bowels

Aids in the assimilation of Food, promoting Cheerfulness, Rest, and Natural Sleep without Opiates

To avoid imitations, always look for the signature of *Chas. H. Fletcher*

Proven directions on each package. Physicians everywhere recommend it.

The Daily Colonist

Established 1858
The Colonist Printing & Publishing Company, Limited Liability
1311-13 Broad Street, Victoria, B.C.

J. L. TAIT, Business Manager

Subscription Rates by Carrier and by Mail in Districts Contiguous to Victoria, Served by Colonist City Carriers:

Yearly $12.00
Monthly 1.00

Subscription Rates by Mail:

To Canada, Great Britain, the United States and Mexico, except districts as above:

Yearly $6.00
Half-Yearly 3.00
Quarterly 1.50

All subscription rates payable in advance. Mail subscribers are requested to make all remittances direct to The Daily Colonist.

Subscribers in ordering change of address should be particular to give both old and new address.

Wednesday, September 5, 1923

JAPAN'S GREAT TRAGEDY

The earthquake destruction in Japan calls for world sympathy on a scale which has been rarely invoked in modern times. Judging from the altogether incomplete returns of the tragedy it would seem now that it is necessary to go back some hundreds of years to find a parallel to the latest disaster. There have been as great, and even greater earth shaking movements, but at times when their epicentre was not in a region so densely populated. The lesson of earthquakes is that as men mass more and more within cities and in closely settled communities the danger of tremendous loss of life becomes accentuated. No type of house construction and no precautions within the compass of human ingenuity seem able to mitigate the results of the power of earthquakes. What has happened in Japan is as appalling an instance of that power as any recorded in history, even though there have been occasions when the loss of life was greater.

Within recent years, with the application of the seismograph to record earthquake shocks, there is a tendency by scientists to define certain weak zones in the crust of the earth within which the damage from earthquakes is most likely to be felt. The theory cannot be regarded as infallible. Recorded history of disasters due to earthquake shocks tends to show that no particular area of the earth can be regarded as immune. The knowledge of earthquake disaster dates back to many centuries before Christ. Euboea became an island through an earthquake shock in 425 B.C. Ellice and Bula in the Peloponnesus were swallowed up in 372 B.C. Twenty-seven years later Duras in Greece was buried with all its inhabitants, and twelve cities in Campania shared the same fate. In 283 B.C., Lysimachia and its inhabitants were totally destroyed, and in 17 A.D. Ephesus and other cities were overturned. An earthquake accompanied the eruption of Vesuvius, when the cities of Pompeii and Herculaneum were buried in 79 A.D., and 36 years later Antioch was destroyed. In 543 there was an earthquake felt by the entire world, and within fourteen years from that date edifices were destroyed and thousands perished in Constantinople.

A terrible earthquake was recorded in 742 which spread destruction through Syria, Palestine and other parts of Asia. In this, 500 towns were ruined and the loss of life surpassed all calculation. In 1137 Catania in Sicily was overturned, and 15,000 persons buried in the ruins. In the same century Calabria was visited and one of its cities and all its inhabitants were overwhelmed in the Adriatic Sea. England was visited in 1274, when Glastonbury was destroyed. After another 44 years had passed England was again visited with what was perhaps the greatest shock ever felt there. In 1456 Naples was shattered and 40,000 people perished, while in 1531 Lisbon was shaken to ruins, which buried 30,000 persons. Parts of St. Paul's and the Temple churches in London fell through an earthquake shock in 1580, and in 1596 there was a severe disaster in Japan, when several cities were ruined and thousands died. One of the greatest of earthquakes within the past 300 years was that which shook China in 1662, when in Peking alone 300,000 people were killed. In Sicily, again in 1693, 54 cities and towns and 300 villages were overturned and 100,000 lives were lost. Lima and Callao were demolished in 1746 and 18,000 persons buried in the ruins. In 1852 Adrianople were nearly overwhelmed, and two years later Grand Cairo had half its houses destroyed and 40,000 persons swallowed up. Quito was demolished the following year.

In 1755 the great earthquake took place at Lisbon when within eight minutes most of the houses and upwards of 50,000 inhabitants were swallowed up and whole streets buried. This earthquake extended nearly 5,000 miles and was felt in Scotland. In 1783 Messina and other towns in Italy and Sicily were overthrown and 40,000 persons perished. There was another fatal earthquake in Sicily in 1791. The whole country between Santa Fe and Panama was destroyed in 1797, and it is reputed that 40,000 persons perished in one second of time. Coming to the nineteenth century there was a violent earthquake felt in Holland in 1804, and in the following year at Frosolone, Naples, 6,000 lives were lost. At the Azores in 1810 a village of St. Michael's sunk and a lake of boiling water appeared in its place. In 1812 there was an awful earthquake at Caracas, and in 1819 there were several throughout India. During the same year Genoa, Palermo, Rome and many other towns were greatly damaged and thousands perished. In 1840 there was a terribly destructive earthquake in the region of Mount Ararat, when 3,137 houses were destroyed. Two-thirds of Cape Haytien, San Domingo, was destroyed in 1842 with a heavy loss of life. At Valparaiso there were more than 400 houses ruined in 1851, and two years later Thebes in Greece was nearly destroyed. The years between 1850-1860 were ones of severe earthquake. St. Salvador in South America; Anasaca in Japan; Jeddo and Broussa and the Island of Great Sangar, one of the Moluccas, suffering heavily. During the same period Calabria was again visited and 22,000 lives were lost in a few seconds. In 1858 Corinth was nearly destroyed, and in 1859 there were earthquakes at Quito, at Erzerum in Asia Minor, and at San Salvador.

It is estimated that in the course of 75 years, from 1783-1857, the kingdom of Naples lost at least 111,000 inhabitants through earthquake, or more than 1,500 per year, out of an average population of 6,000,000. The year 1861 witnessed a heavy earthquake at Mendoza in South America when two-thirds of the city and 7,000 lives were lost. Manilla was visited in 1863, when 10,000 persons perished. In more recent times the disasters of San Francisco in 1906, and Messina in 1908, are well within living memory, but there has been no tragedy of the character for a long time to equal that which has taken place in Japan. The record of earthquakes shows that there is no means of determining where they will strike next. What has happened in the Orient may very well prove to be a corollary to the recent great eruption of Mount Etna, as eruptions and earthquake shocks are interdependent.

It will be weeks before the extent of the damage wrought in Japan is known. It is a calamity of an extent almost unbelievable in our present civilization until it is remembered that the triumphs of mankind over difficulties have failed in every respect to check the dread agency which at intervals that cannot be measured lays waste different areas of the earth. Were the locations of populated centres to be changed to other locations, which scientists believe do not lie within the zones of earthquake damage, there would be no assurance whatever that they would be immune from cataclysms of nature. People still build their dwellings on the slopes of volcanic peaks. All the dire lessons of earthquake have not deterred thousands from returning to the scenes of the disasters and reconstructing their homes. Tokio and Yokohama and other Japanese towns and villages which have been visited by ruin will be rebuilt just as Corinth and Athens and Constantinople and Rome have been renovated again and again. Man's hope that earthquake shock will leave him unmolested springs eternal and cannot be stifled. Perhaps that is as well, for it would not be emblematic of man's faith in his everlasting destiny were a cold fear to chill his heart perennially during his time on earth.

NOTE TO CHINA

Sixteen countries, including Great Britain, the United States, France, Japan and Italy, have presented a Note to China on the Lincheng railway outrage of last May. In this outrage a British subject was killed and twenty-four foreign travelers were kidnapped by bandits and only released after prolonged negotiations. The Note has not been accompanied by any increase of foreign garrisons in China. It alludes to the notorious inadequacy of the suppressive measures employed in brigand-ridden provinces, and invites the Chinese Government to take immediate steps to organize vigorous operations with the best troops. In effect, it is a call to China to protect foreigners in that country, and the sum of £2,850 is demanded as reparation for the killing of a British subject.

Commenting on the Note, the Peking correspondent of The London Times says that unfortunately there is only the headless and tailless skeleton of a Government in Peking, and there is little hope that so amorphous a body will be able to impress on the real rulers of the country—namely, the militarists—the seriousness of the warning conveyed by it. It is difficult, he says, to see how the acting Foreign Minister, behind whom there is no President, no Cabinet, no Prime Minister, and not even a Parliament in session, can commit himself to any answer of a satisfactory character, nor can any thunder from the Diplomatic body alter the situation. In his opinion it will take "positive action" to create any real effect n the country.

Three Killed When Motor Falls To Rocks

ST. JOHN, N.B., Sept. 4.—Fred Banks, his wife and six-year-old son, are dead, Mrs. R. C. McLean and her daughter are seriously injured, and Mr. R. McLean has a bad gash, as a result of an automobile in which they were riding from St. John to their home in Fredericton going through the railing of a bridge near Blagdon and crashing to the rocks thirty feet below.

The accident is said to have occurred as a result of the car turning out for another car.

Twenty-Two Killed In Australian Mine

SYDNEY, Australia, Sept. 3. — Victims of Saturday's explosion and fire in the Belbird colliery now number 22.

Note and Comment

By R. B. D.

It was like a stripling called David going out to meet Goliath of Gath, or a slim youth in the Forest of Arden, or some such place, undertaking to exchange hugs with Charles the Wrestler. There the comparison ends. The big man in this case, although physically he looked fit for any job, did not boast that he would give the flesh of the presumptuous youth to the eagles. He went about the task allotted to him without an unnecessary word. He did not appear to be conscious of the fact that the "gallery" in the case was composed principally of ladies, and that he presented a very fine figure indeed in his well-fitting knickerbocker suit. Probably he was modest enough to assume that the women were merely exhibiting a motherly interest in the very young man on the other side.

• • •

What is all this aimless chatter about? What could it be about except golf—championship golf? What has all the town been talking about for the past week? Someone said before the match began that "youth must be served" in this as in every other case. Well, in this case, although it performed valiantly, almost marvelously, youth was not served. Strength and experience won.

• • •

But it was a splendid exhibition, worth going a long way and wasting a whole day to see. A difference of one hole in thirty-six is not much to boast about. If the big man had faltered for an instant from the beginning to the end of the contest, the little chap with the ruddy face and the supple body would have been upon him like a terrier. Even as it was, the veterans have been given warning that their sun has passed the zenith.

• • •

This year four of the coming generation of golfers were within measurable distance of the championship. One of them, a lad of seventeen years, was upon the threshold. Another, as already noted, was knocking at the door. They are desperately keen, those young fellows. The blood of youth is galloping through their veins. Their hearts are strong. Like the old war horse, they sniff the battle from afar. They like a fight. We suppose there comes a time in the life of every man when the natural disposition is to shrink from contests of skill and endurance. When that feeling overtakes one, the time has come to stand aside, to acknowledge that "youth must be served," and to become passive spectators of events.

• • •

None of these reflections affect the merits of golf as a form of recreation for men and women of all conditions and age. We believe the so-called "old duffers," or the people who do not take the game seriously and aim at becoming champions at some time or other, get the most good out of it. There were four of them out on the links on the day the championship was settled. They were not burdened with great bags of sticks. They had but one club each, a driver, or a brassie, or something of the kind, and they were having a perfectly hilarious time. They were strangers, and did not care what other people thought about their most irregular doings. They were not concerned about getting round in eighty or under, or whether they ever got around at all. The charm of the surroundings of the Oak Bay links had got into their blood, and they were getting the most out of a glorious holiday.

• • •

It is to be feared that the people of Victoria are not sufficiently conscious of the debt they owe to the men who have established four golf courses right at their back door. Apart from the number of people from various parts of the world who are attracted here to play that mysteriously fascinating game of golf, a walk around the links, or in the neighborhood of the links, upon a beautiful Summer day, or upon any day at any time of the year, is wonderfully health-giving and invigorating. There are no notices posted anywhere that trespassers will be prosecuted. The grounds are free to everybody, and doubtless will be until such privileges are abused.

• • •

The Oak Bay links, of course, have a charm of their own that probably cannot be duplicated in any part of the world. Colwood is altogether different. The sea does not breathe its cool breath upon it. It is like going into a far country and experiencing a change of climate. Then there is a complete change of scene and surroundings at the Uplands, and modest little Esquimalt, with its nine holes, and all the city looking down upon it in a patronizing sort of way, has its company of admirers who would scorn to lift a club and drive a ball anywhere else. It also is the little hive from which bigger hives have been formed. It is a most efficient school for golfers. It has nurtured and polished off its champions and sent them forth to fight and to conquer.

• • •

One thing is certain: the tribe of the golfer is being steadily increased. We do not know what is going to be done to accommodate it. Victoria possesses the inestimable advantage over most other parts of this continent that here the game can be played all the year round. At one time it was played only during the Winter season. But it has developed, and now it is just as much a Summer as a Winter pastime. What is going to be done to turn this extraordinary advantage to capital account?

VIGNETTES FROM O. HENRY

Little Stories by a Great Story-Teller

A PASTEL

Above all hangs the dreadful night.
He pleads with her.
His hand is on her arm.
They stand in cold solemn night, gazing into a brilliantly lighted room.
His face is white and terror-stricken. Hers is wilful, defiant and white, with the surging impulse of destiny.
Ten minutes away on the Harrisburg road a draggle-tailed rooster crows, but the woman does not falter.
He pleads with her.
She shakes off his hand with a gesture of loathing and takes a step forward toward the lighted room.
He pleads with her.
Crystal flakes of moonlight quiver on the trees above; star dust flecks the illimitable rim of the Ineligible. The Whichevermess of the Absolute reigns pre-eminent. Sin is below; Peace above.
The whip of the north wind trails a keen lash upon them. Carriages sweep by. Frost creeps upon the stones, lies crustily along the parapets, spangles and throws back in Arctic scintillation the moon's challenging rays.
He pleads with her.
At last she turns, conquered.
He has refused to treat her to oysters.

A Universal Favorite

The most popular and best-loved young lady in the United States is Miss Annie Williams, of Philadelphia. Her picture is possessed by more men, and is more eagerly sought after than that of Lillian Russell, Mrs. Langtry, or any other famous beauty.

There is more demand for her pictures than for the counterfeit presentments of all the famous men and women in the world combined. And yet she is a modest, charming and rather retiring young lady, with a face less beautiful than it is remarkable for a clear and classic outline.

Miss Williams is soon to be married, but it is expected that the struggle for her pictures will go on as usual.

She is the lady the profile of whose face served as the model for the head of Liberty on our silver dollar.

Poems That Endure

Untwisting all the chains that tie
The hidden soul of harmony.
—John Milton.

THE GIFTS OF GOD

When God at first was man,
Having a glass of blessing standing by,
Let us (said He) pour on him all we can:
Let the world's riches, which dispersed lie,
Contract into a span.

So strength first made a way;
Then beauty followed, then wisdom, honor, pleasure;
When almost all was out, God made a stay,
Perceiving that alone, of all his treasure,
Rest in the bottom lay.

For if I should (said He)
Bestow this jewel also on my creature
He would adore My gifts instead of Me,
And rest in Nature, not the God of Nature:
So both should losers be.

Yet let him keep the rest,
But keep them with ripening restlessness:
Let him be rich and weary, that at least,
If goodness lead him not, yet weariness
May toss him to My breast.

—George Herbert.

By the Way—

(Copyright, 1923, North American Newspaper Alliance.)

Carried Mail Ninety Miles on Skis

IN the beginning the use of skis in America was almost entirely utilitarian. The first record made on skis was set by "Snowshoe" Thompson, an immigrant from Telemark Province, Norway, a place famous for its excellent skiers, who came to the United States in 1837. Owing largely to his ability as a skier he was employed by the government as a mail carrier in the Idaho and California mountain regions, and for twenty years on his skis he carried the mails over the mountains from Placerville, Calif., to Carson Valley, Ida., a distance of ninety miles.

Japan Is Land Of Earthquakes

Earthquakes have from time to time caused great cataclysms in Japan, where the earthquake shock is more frequent than the thunderstorm. In fact, Japan has oft been described as an earthquake-shaken land, and geologists assert that much of Japan would never have existed but for the seismic and volcanic agency which elevated whole districts above the ocean by means of repeated eruptions. To the untutored of Japan the horror is ascribed to a slumbering subterranean fish who wriggles when he awakens.

From its earliest history Japan has periodically suffered. The Jesuit missionary Freez, writing from Japan in 1596, told of the destruction by earthquake and fire of Hiego and many other cities with loss of thousands of lives.

Amongst the earliest earthquakes recorded is that of 599 A.D., which is reported to have destroyed all the buildings of Yamato, or Central Japan, and the rulers ordered that prayers be made to the God of Earthquakes. In 679 a great earthquake occurred at Taukushi—now Chikugen and Chikuge—and caused many fissures and chasms, one said to have been four miles long. Six years later the topographical features were again changed by earthquake, and some two thousand acres in Tosa Province sunk below the sea.

In 865 the head of the famous statue of Daibutsu at Nara was thrown down by a shock. In 869 the Province of Mutsu was devastated. The sky was illuminated and the movement of the ground was so violent that people could not remain on their feet and records say that many hundreds were killed by falling houses, while others were swallowed up in fissures. Soon afterwards the sea rolled in upon the coast with a tremendous noise and washed away thousands of people.

In 976, when Kyoto was the capital, that city was the scene of a great shock and many buildings, including the Imperial Palace and three temples, were shaken down, with much loss of life.

One of the most disastrous catastrophies involving loss of life was that at Kamakura in 1293, in which over 21,000 lost their lives. In 1331 the beauty of Fuyi-yama was impaired, the summit falling in and the mountain lost about a hundred feet of its height.

If space permitted, a long list could be given of earthquake disasters in Japan. The Japanese records contain many accounts of them, of mountains being rent asunder, rivers choked, towns destroyed and whole provinces devastated. Thus such catastrophies are not new to the country. Many have caused great loss of life. In Echigo in 1707 the loss of life in one earthquake was 14,300. In this cataclysm a town called Kami Nadachi and a mountain behind it were engulfed in the sea, and one woman alone survived.

In 1847 a destructive outbreak occurred in Shinano. A great many towns suffered and masses from the hills were thrown down, choking rivers and forming lakes. In 1854-5 no less than 817 shocks were felt in fourteen months in Tosa, one of which destroyed Shimeda, which had been opened as a foreign port, and the Russian cruiser Diana, lying there, was wrecked. The centre of that disturbance was at Tokio—then Yodo—and the loss of life was enormous. The accounts, generally considered by later authorities to have been exaggerated, placed the loss of life then at 200,000. Then there was a period of comparative immunity from more serious earthquakes until 1891, when a disastrous earthquake occurred and destroyed Gifu and Ogaki, with much loss of life. This shock was felt over 720 square miles and caused great destruction and tremendous loss of life. The next serious shock occurred in 1909, a repetition on a smaller scale of that which devastated Central Japan in 1891—and now, according to the telegraph reports—which probably exaggerate the casualties—comes what seems to have been the greatest of all the many earthquake disasters of Japan.

Professor Omori, the well-known Japanese expert, speaking after the shock of 1908, said that the records of the past 1,500 years did not indicate that the era of destructive earthquakes had passed. Their occurrence was shown to have been fairly uniform, severe shocks occurring about once in every ten years. In the thirteen years ending 1897 no fewer than 17,750 shocks were registered, including those only perceptible by seismographic instruments—an average of three and a half per day.

Letters to the Editor

No letter to the editor will be inserted except over the proper signature and address of the writer. This rule admits of no exceptions.

Tax On Gasoline

Sir,—It is quite conclusive and evident to every consumer of the commodities necessary for the sustenance and upkeep of life that the imposition of an extra tax on gasoline would fall heavily upon the shoulders of all such consumers, and not on the consumers of gasoline alone, as many, without thinking, have supposed. This being the case, then the extra tax on gasoline is nothing short of an indirect tax on the general public, and, if so, I would like to ask you if there is not a federal law providing for the protection of the public against all such indirect taxations or infractions, and, if so, then those over-ambitious aldermen, so hot in pursuit of the villain, may find it to their advantage to proceed slowly and to first get their bearing as to where they stand from a legal point of view.

It is understood and generally conceded that the City Council is elected to the position with a view to fostering and protecting the people's interests, to which it is pledged, and, if I am rightly informed, is sworn to do. Is it or has it shown any desire or ambition in this direction? As actions speak louder than words, I leave it to your readers to answer this question for themselves. In all the letters and council reports in the daily papers we fail to see any effort towards retrenchment in any department of civic affairs; but, on the contrary, when funds are wanted for any purpose, some new source of taxation is sought for that the poor beast of burden may be further embarrassed, hence the extra tax proposed on gasoline, which, according to prices in other places, is very much higher than it ought to be.

For the benefit of the public, many of whom may not have seen it, I append the following telegraph item from your evening contemporary of yesterday (Wednesday) evening, which speaks for itself in this connection, and which shows an entirely different aspect of the eastern city's mayor and council towards the welfare and protection of its taxpayers and consumers:

"Price of Gasoline.—Hamilton, Ont., Aug. 29.—Mayor Jutten yesterday issued a statement in which he said the price of gasoline here was too high. He said if dealers did not reduce prices, steps may be taken to force such action. The mayor says the city was offered gasoline of 64.6 gravity at 17 2-3 cents. Dealers ask 27 cents for ordinary gasoline and 29 cents for special kinds."

The duty is no higher, neither is transportation to Victoria, than it is to the Ontario city. Why should we pay so much more for this commodity? Wouldn't it be cheerful if our Mayor and Council would take a leaf from the book of Mayor Jutten and extend a little care and attention to the interest of the people who elected them to the position? What a ray of light and relief it would be sure to shed over the troubled scene!

W. M. WILSON.

1460 Grant Street, Victoria, B. C., August 30, 1923.

West Coast Development

Sir,—Your energy in bringing before the public the needs of the West Coast generally, and the road, should bear good results at the next meeting of the Legislature, if there can be any co-operation between the Dominion and the Province in this important matter.

To site one or two instances of how unfortunate the present state of things is in the interests of the future: I met with a young fellow who for years had been struggling in the bush with a West Coast ranch. He had at last left it in disgust. After two years on the Washington side I met him again in Victoria on a visit. He told me that in this time he had managed to settle down on a fruit ranch, marry a wife, and pay off a part of his debt for the land and had a certain future. On my inquiry whether he wished to return, his answer was, "No more of British Columbia for me."

About the same time I met with a member of a tribe of Indians who had a reserve in my neighborhood when I resided on the West Coast. He was dressed in a smart tailor-made suit, and was driving a motor car for pleasure. When I last saw him a year ago, he and his tribe, in spite of a Government agency that is supposed to look after the Indians, was wanting in food and clothes. A fishing cannery with its seine nets had destroyed the fisheries and the Indians were destitute. This youth had migrated to the Washington side, and was living in Tacoma, where he said he now owned a house and a motor car. He was on his way to migrate his tribe to pastures new, where he said they would for the next three years at any rate, be sure they had all the muck a muck and clothes they wanted. A pure bred Indian youth who had taught himself to read and write a good business hand, he would easily pass as a private citizen in the United States. When I asked him whether he would return, this native son said, "No more of Vancouver Island for me."

If a white man and an Indian, both well irted, can give such an answer after residing in such a rich district as Renfrew, there must be something wrong either with the Government or those who are responsible for the neglect that is driving the people of British Columbia generally across the line and is bringing British Columbia into discredit as a Province.

W. E. H. ELLISON,

1462 Fhlayson Avenue, Victoria, B.C., August 31, 1923.

FIFTY YEARS AGO TODAY

(From The Daily British Colonist of September 5, 1873)

Tiger Co., No. 2—At a meeting of this fire company the following delegates were elected: Messrs C. Gowen, P. McQuade and Joe Davies. Messrs S. L. Kelly and J. Wrigglesworth were nominated, the former for chief engineer, the latter for assistant engineer.

Chamber of Commerce—At a meeting of this body yesterday the following officers were elected: H. Rhodes, president, T. L. Bishlemidt, vice-president, R. Plummer, secretary and treasurer; arbitration committee: G. J. Findlay, M. T. Johnston, P. McQuade, R. Suiro, F. J. Rosoe, A. J. Langley.

Federal Revenue—The revenue for the Dominion for July was $1,343,539.48, the expenditure $2,494,551.54.

Splendid Blanket Values

Count no shopping expedition for blankets complete until you have visited Weiler's and inspected this store's sterling values. Here, for example, is a range of surprisingly good values that will appeal to women who do not want to buy the cheapest qualities nor yet the most expensive. They are warranted pure white wool and because they are woven in a cross weave they will not shrink when washed.

6 lbs. Size 60 x 72. Per Pair $8.50
7 lbs. Size 64 x 84. Per Pair $10.50
8 lbs. Size 72 x 84. Per Pair $12.50
9 lbs. Size 72 x 90. Per Pair $16.50

A Wide Choice of Bedspreads
At Reasonable Prices

MARSEILLES BED SPREADS

Best English manufacture; qualities that will prove extremely satisfactory.
Single Bed Size. Prices from $3.75 to $6.75
Double Bed Size. Prices from $10.75 to $5.75

PRINTED BED SPREADS

Strong Cotton Duck or Rep Spreads printed in artistic floral or Oriental patterns.
Size 70 x 90. Prices from $6.75 to $2.95
Size 90 x 108. Prices from $6.95 to $4.50

English Down-Filled Comforters
A Special Value

Down-Filled Comforters with coverings of fine quality sateen and printed cambric. These Comforters, size 60 x 72 inches, were one of our most popular values at $17.50. Special Sale Today at $13.00

STORE OPEN THIS AFTERNOON

WEILER BROS LIMITED

COMPLETE HOME FURNISHERS

We Pack, Move and Store Household Furniture

The Home Studio Offers Every Assistance in the Creation of Beautiful Homes

"See Rose and See Better"

Ladies! See This Jewelry Novelty

The new Grape Jewelry — Necklets and Earrings to match — is New York's smartest vogue. All manner of lovely colorings are shown, and the prices are genuinely reasonable.

J. ROSE

Jeweler and Watchmaker
1013 Government St. Phone 3451

The "Red Arrow" Store

English Gabardine Raincoats

The Ideal Garment for All Coast Cities

Does not contain rubber but weave of cloth and special proofing process assures you protection from rain.

This garment serves as raincoat and overcoat. Different colors.

$19.50 to $32.00

J.N. HARVEY LTD.

614, 616 Yates Street
417 Hastings West, Vancouver.

Established 1885

Students' Benefit Shoe Sale

NOW ON. VIEW OUR WINDOWS

MAYNARD'S SHOE STORE

649 Yates Street Phone 1232

Where Most People Trade

DUSTLESS SCRATCH FOOD

Should be included with your September Order.
Phone Today "Two Nine Oh Eight"

VICTORIA FEED COMPANY, LIMITED

1901 GOVERNMENT STREET

SCHOOL SUPPLIES

FOR TEACHER AND SCHOLAR

LITCHFIELD'S LTD
Booksellers Stationers
1109 Government Street

The House of Quality — Diamonds, Jewelry, Watches

Novelty Beads

Just Arrived—A magnificent selection of the very latest New York and Persian designs. Prices ranging from $2.00

Corner Yates and Broad — J. M. Whitney Co. — Corner Yates and Broad

At Least One Order a Year

We Need Your Order Right Now

We are employing more disabled soldiers than ever. We need more orders than ever. We are doing better work and giving better service than ever. Woodwork of all descriptions. Picture Framing, Basket Making, Furniture Repairing, etc.

Satisfaction Guaranteed. Full Value for Your Money.

The Red Cross Workshop

584-6 Johnson Street (Just Below Government) Phone 2159

Manufactured By the

W. A. Jameson Coffee Company, of Victoria

FOR SALE BY ALL GROCERS

OUR REPUTATION IS AN ASSET WE ARE PROUD TO UPHOLD

B.C. FUNERAL CO.
HAYWARDS LTD.

Ladies! Attention,

Special Value in Electric Curling Irons. Our Regular $3.50 Set Reduced to $2.75. Guaranteed for one year.

Murphy Electric Co.

615 Fort Street Phone 3805

Hamsterley Lakeside

9-Mile Post, Sidney Highway
LUNCHEONS—DINNERS
Dancing, Boating, Springboards, Diving Platforms, Water Chute!
Bring the children, and come in this convenient play place by beautiful Elk Lake.

ENVELOPES AND STATEMENTS

Printed at Short Notice
Send Us Your Orders

Sweeny McConnell, Ltd.

Rubber Stamps 1612 Langley

HERE'S A GUN BUILT FOR DEFENSE--USED BY PATRIOTS OF SENSE!

COAL HEAT

KINGHAM'S COAL QUARTETTE

When it comes to cold weather everybody should be prepared to be on the defensive. One sure defence is to fire our Nanaimo-Wellington Coal in your heavy heating artillery, and our advice is to buy coal now.

J. Kingham & Co., Ltd.

1004 Broad Street Phone 647

Let me tell you this, my friend—
Upon our work you can depend.

DOMINION PLUMBING & HEATING CO. LTD.
PHONE 7181 — 733 FORT ST.

1234 Government St. Phone 2006

The Jones Baby Carriage Store

Special Prices This Week in Tires
We Do Repairs Invalid Chairs

The Sanitary Flat Wall Paint

Prudential will wash and wear like good hard paint, but it has the soft, pleasing appearance of kalsomine. It is advisable to use Prudential on the walls of hallways or particular rooms in the house which have to endure more than the usual amount of traffic. The delicate color shades are slightly higher in price. Ordinary colors, per quart $1.40

Paint Supply Co.

720 Yates Street Phone 1386

Beecham's Pills
Keep you fit

CHIN SAM'S PLASTER UNDOES POOR CHONG

Court's Scepticism as to Opium Cure for Lame Back Results in Prison and Deportation

It was a painfully small amount of opium that was found by the police in the possession of Chong, when they arrested him in Theatre Alley last Saturday, and it was still more painful for Chong that Magistrate Jay was unable to accept his explanation of this illegal possession. The upshot of it all in the police court yesterday was that Chong was sentenced to serve six months in prison and to pay a fine of $200, or, in default, to serve a further term of three months.

Chong accepted the decision with the imperturbability of his race, his apparent stoicism remaining proof against the knowledge that the sentence carried with it, following its completion, banishment from the soil and domicile of Canada.

Chong explained that this almost negligible quantity of opium was not in his possession for any of the illicit purposes aimed at by the Opium and Narcotic Drugs Act. Chong was not an opium addict, it seemed. The trouble was that Chong had strained his back by reason of some unremitting and heavy, but undefined, labor; and that Chin Sam had prescribed this pitifully-inadequate quantum of opium as the basis of a plaster for the strained back of Chong.

Chin Sam, it further appeared, was a practising Chinese physician who was able to dispense with an office or a postal address. Chong, at any rate, did not know where Chin Sam lived, or whether indeed Chin Sam lived anywhere at all. Chong had met Chin Sam in the street, and had told him all about the painful back, and Chin Sam had given him this ridiculously-unimportant little package of opium, advising him to just warm it up and to apply it to the place that hurt. Chong was positive on the question of the quid pro quo. There had been no quid pro quo. Chin Sam, it seemed, was a philanthropist as well as an itinerant healer.

"It seems to be rather a homeopathic dose," said the magistrate, who, however, was unable to find a judicial doubt in favor of the accused; and Chong was sentenced to prison and banishment as recorded.

NUMBER OF LIVES LOST STEADILY MOUNTING IN STRICKEN JAPAN

Continued from Page 1

disaster, the Radio Corporation's message concludes.

Fleet Reported Lost

MOSCOW, Sept. 4.—According to the latest information received here from Vladivostok, the belief prevails there that many vessels of the Japanese war fleet have been lost.

Royalty Afflicted

SAN FRANCISCO, Sept. 4.—The official Japanese statement says that the mother of Prince Kayo has been killed and that Princess Yamashina died of injuries at Temakura. The deaths of Prince Matsugata and Count Takahashi, formerly of Japan, have not been officially confirmed, the report stated. All available agencies are being mobilized for relief work, the report added.

Steamship Offices Gone

The great office building of the Toyo Kisen Kaisha in Tokio, as well as the company's offices in Yokohama, have been destroyed, according to a cablegram received at the company's offices here today.

All of the refugees from the Yokohama office are aboard the company's steamer Korea Maru in the harbor, together with many others, the message said.

The Yokohama office of the United States Shipping Board was destroyed with all its records.

Osaka Escaped

CHICAGO, Sept. 4.—Osaka escaped the destructive effect of the Japanese 'quake and fire, according to a cablegram received today at the office of the People's Gas Light and Coke Company.

DEVELOPMENT OF TURBINE

Although the use of a jet of water under pressure to turn a wheel and thus generate power dates back hundreds and perhaps thousands of years, it was not until about 1850 that the actual development of the tangential impulse turbine as an engineering mechanism commenced.

About this time hydraulic mining for gold was begun in California. In this work the miners were confronted with the problem of handling many large boulders, some of them weighing as much as ten tons. The distance from manufacturing centres, the high cost of transportation of heavy machinery and the lack of fuel other than wood all militated against the use of steam-driven equipment. Some unknown genius conceived the idea of operating a derrick-hoist by means of a water wheel, turned by the same nozzle that was being used to tear down the gold-bearing gravel banks. The first wheels resembled the paddle wheels of a steamer, and were made almost entirely of wood, the only structural material of which there was a plentiful supply. The efficiency was low, but, at that, these so-called "hurdy-gurdy" wheels furnished by far the cheapest power obtainable, besides being in most cases the only practicable means of developing even the relatively small amounts of power required in that day and in that locality. They soon began to be used, not only by the hydraulic miners, but also by the quartz miners for running stamp-mills, hoists, etc., and in the other small industries of the mining towns as well.

The evolution of the modern tangential impulse wheel from these crude devices has been a slow but steady advance. Among the earliest steps, and probably most important of all, was the invention of the bucket with the central dividing wedge or splitter by Lester A. Pelton about 1880. This type of bucket was considerably more efficient than any that had preceded it.

During the eighties several hundred Pelton wheels were sold, most of them to mining companies in various parts of California, but a considerable number in other parts of the world, not only to miners, but to other power users.

In 1887 the Pelton Water Wheel Company of San Francisco was organized to take over the patents and business controlled by Pelton. At the expiration of the original patents manufacturers in various countries commenced making wheels with buckets of the Pelton type, and it is noteworthy that practically all the impulse wheels now manufactured, however they may differ in details, make use of a bucket with the central dividing wedge characteristic of the original Pelton patent. In fact, while this usage is not technically accurate, the term "Pelton wheel" is popularly applied to all tangential impulse wheels.—Engineering, London.

MORE HARVESTERS REQUIRED IN WEST

At Many Points Serious Shortage of Help Is Being Experienced, C.P.R. Officials State

WINNIPEG, Sept. 4.—Continued demand for harvesters from all parts of Western Canada is reported from the agricultural department of the Canadian Pacific Railway. The total number of requests over the week-end amounted to more than 1,400. Wages in the applications are placed at from $4 to $5 per day, and it is stated authoritatively that no laborers need remain without employment. At the present approximately 150 in Winnipeg are unemployed.

With regard to the complaints made by harvesters as to the way in which they are being located, Canadian Pacific officials state it is the government which does the actual work of distribution, the railway making recommendations as to where help is needed.

Seeks Entry to Germany

EX-CROWN PRINCE OF GERMANY

who has admitted in a newspaper interview that he is seeking means to re-enter Germany. His wife and the wife of the ex-Kaiser are quarreling violently over the succession to the German throne, the Crown Princess seeking it for her sons.

Water Main Will Be Cut Saturday

On Saturday, commencing at 4:00 p.m., the Esquimalt Waterworks Company will cut its main to make connection for a larger main. This will result in the water being off along the Island Highway from Colwood Hotel to Goldstream and to Albert Head Road until about midnight.

OBITUARIES

SAVORY—Service over the remains of Mr. William John Savory was conducted in the I.O.O.F. Hall by the Rev. F. A. P. Chadwick. There was a very large attendance of friends and beautiful floral offerings covered the casket and hearse. The hymns sung were "Few Are the Days and Full of Woe" and "As Falls the Autumn Leaf." I.O.O.F. service at the graveside was conducted by Bro. J. W. Dobbie, Noble Grand of Columbia Lodge, No. 1, assisted by Bro. J. Dobbie. The following acted as pallbearers: Messrs. J. W. Wrigglesworth, W. M. Mitchell, W. Bickford, F. D. Goepell, J. D. Dobbie and W. Worthington. Interment was made at Ross Bay Cemetery.

HOY—Hoy She, wife of Loo On, was buried on Sunday, the cortege leaving the Thomson Funeral Home at 2:30 o'clock, and proceeding to the Chinese Cemetery, where interment took place. The full Chinese ceremonial was held.

GARRETT—Service was held yesterday afternoon, at 2:30 o'clock, at the Thomson Funeral Home, 1625 Quadra Street, for the late James Henry Garrett, who passed away very suddenly at Seattle about August 23. The Rev. N. E. Smith, of St. Barnabas Church, officiated. The hymns sung were "Nearer, My God, to Thee" and "Lead, Kindly Light." There were many friends present and many beautiful floral tributes covered the casket and hearse. The following acted as pallbearers: Messrs. Hugh Grant, D. A. Henry, C. D. Munn, P. Dempster, S. A. Virtue and R. A. Ritchie, all members of the I.O.O.F., the late Mr. Garrett being a member of Floral Lodge, No. 268, Rochester, New York, for many years. The remains were laid to rest at Ross Bay Cemetery.

SEEK TO ASCERTAIN CANADIAN'S FATE

Siberian Government Will Be Asked to Aid in Tracing Allan Crawford and Two Companions

TORONTO, Sept. 4.—Efforts are being made to secure the co-operation of the Siberian government in ascertaining the fate of Allan Crawford, the Toronto boy, and his two companions, who started across the ice from Wrangel Island in January of this year and have not been heard of since.

John Anderson, secretary of the Stefansson Arctic Exploration and Development Company, said today that a cable had already been sent to Mr. Stefansson instructing him to make the necessary arrangements.

Brokers Hear Appeal For Aid For Japanese

NEW YORK, Sept. 4.—Trading on the floor of the Consolidated Stock Exchange was suspended for a few minutes today while President Laurance Tweedy delivered an appeal for aid for victims of the Japanese disaster.

BULLDOG SOLE LEATHER

TANNED ONLY BY BEARDMORE & CO. Tanners Since 1844
TORONTO — MONTREAL

Wears twice as long as ordinary leather

Toughest Leather Ever Tanned

FALLS DOWN STAIRS WITH FATAL RESULT

Aged Resident of Victoria Succumbs Following an Accident Which Occurred Saturday

When Mrs. Elizabeth Blair, aged 86 years, of 1173 Oxford Street, mistook a doorway leading to a flight of stairs to the basement of her home for a doorway leading into a room on the same floor, she sustained a fall last Saturday evening which resulted in her death a short time afterwards. Dr. E. C. Hart, coroner, was notified of the accident, and, following an investigation, considered that an inquest was unnecessary.

The late Mrs. Blair was born in Scotland, and came to Victoria about ten years ago. She is survived by four sons and four daughters. Private services were held Monday afternoon at 5.30 o'clock, when Rev. Dr. Wilson, of the First Presbyterian Church, officiated, and the remains were placed on the midnight boat last night en route to Collingwood, Ontario, where burial will take place in the family plot.

FUNERAL AT BANFF OF MRS. A. O. WHEELER

Alpine Club in Which, With Her Husband, She Took Such a Deep Interest, Pay Tribute of Respect

The funeral of Mrs. Arthur O. Wheeler took place at Banff, Monday, September 3, the service being held in St. George's Church, Canon Montgomery officiating. Two hymns were sung, "Rock of Ages" and "Abide With Me." Nunc Dimittis was sung at the close of the service, a fitting close for one whose work was faithfully done. A large number who were present at the church attended the services at the graveside. The pallbearers were Messrs. C. A. Richardson, Major W. J. S. Walker, L. B. Moffatt, L. C. Wilson, A. B. Ballantyne and Ralph Rink, five being members of the Alpine Club of Canada. Miss E. Roland and Mrs. H. Mitchell, Mr. Wheeler's fellow workers in the mountains, accompanied him.

The floral tributes were numerous, both covering and surrounding the coffin. Apart from those which came from the family and intimate friends, there was a large number of floral offerings from the Alpine Club of Canada, of which Mr. Wheeler was the founder and director. In the centre of a solid mass of flowers was a large ice axe of white and red carnations, surrounded by a rope. At one side laurel leaves were entwined.

The following sections of the club also sent offerings. The Vancouver Island section, the Toronto section, the Saskatoon section, the New York section, and a tribute was also sent from the Calgary section.

Mrs. Wheeler's illness was a short one of a little over twenty-four hours preceding her death, in the early morning of August 24. Mr. Wheeler was on his survey work about four days from Jasper, where he could be reached neither by wire nor phone, when he received the sad tidings of his wife's death, and only arrived in Banff Saturday afternoon.

Mrs. Wheeler's death is not only a loss to her husband and only son, Major E. O. Wheeler, who is at present in England, but to her friends and all members of the Alpine Club of Canada, who realize her share in her husband's devoted work in which they have co-operated for Canada. Mrs. Wheeler had taken a keen interest and active part in the work of the club since its inception. She was the daughter of the well-known Dominion naturalist, Professor John Macoun, of Ottawa.

GREECE SUBMITS TO LEAGUE NEW PLAN TO MEET ITALY'S DEMAND

Continued from Page 1

without attempting to argue the justice of the Grecian cause.

M. Politis then proposed the new Greek suggestion, adding that this indemnity was the amount of what Italy originally demanded.

During the first part of the session, which was private, Signor Salandra announced that he was waiting instructions from Premier Mussolini on Italy's final attitude. When the attendants threw open the doors, making the meeting public, they were almost stampeded by the crowd in the corridors, many of them women. There was a hurried consultation among the officials, after which it was announced that only press representatives would be admitted.

Fortunately, the disappointed League followers were at least able to see the meeting of the Council, if not hear, since on three sides great glass doors permitted a view of the proceedings.

Facts, Not Arguments

When M. Politis arose he said Greece wanted a prompt settlement. After summarizing the Greek and Italian official notes and indicating the points Greece was unable to see her way to accept, he remarked that Italy demanded capital punishment for the murderers, and proceeded to argue that no tribunal would hesitate to mete out the most drastic form of punishment.

Signor Salandra interrupted with: "That is an opinion. We were here to listen to your offer, not to arguments."

Lord Robert Cecil intervened, saying that the public should know all the facts, because publicity was conducive to justice.

M. Politis remarked that he merely wanted to say what could be made a basis for an eventual arrangement. Signor Salandra, however, was obdurate and insisted that M. Politis was arguing and that he (Salandra) could not answer because his instructions had not arrived from Rome.

Miss Boissineau Tells How Cuticura Healed Pimples

"About three years ago I was bothered with pimples on my face. The pimples were hard and small and festered, and my face was disfigured for a while. They oftentimes caused me to lie awake hours at a time as the irritation was so great.

"I tried different remedies but without any relief. I began using Cuticura Soap and Ointment and after the first application I could see an improvement. I continued using them and was completely healed after using three cakes of Cuticura Soap and two boxes of Cuticura Ointment." (Signed) Miss Rose Boissineau, 12 Bellevue Ave., Sault Ste. Marie, Ont.

Give Cuticura Soap, Ointment and Talcum the care of your skin.

Sample Each Free by Mail. Address: "Cuticura, Dept. 24K, Post St., W. Boston." Sold everywhere. Soap 25c. Ointment 25 and 50c. Talcum 25c. Cuticura Soap shaves without mug.

MAYOR HAYWARD OPENS WILLOWS EXHIBITION

Continued from Page 1

with his sons, Alfred, aged nine, and Louis, fourteen years old, acting as the riders. These youngsters showed much skill as they guided their mounts, and their work was of the highest order.

At 3 p.m. today, in the main exhibition building, near the entrance, Mr. F. W. Savory will give a bee demonstration that should attract all beekeepers in the city. Mr. Savory has parts of five hives of bees now located in the exhibition, and his remarks today should prove of interest to all who hear him.

Music at Fair Tonight

This evening, from 8 to 10 o'clock, a musical programme will be given by the 16th Canadian Scottish Regiment band, under the leadership of Bandmaster James M. Miller. The programme will consist of favorite popular and classical numbers, and will be rendered in the main exhibition hall. In the Home Products Building, Beattie's orchestra will furnish a programme of high-class music from 2:30 to 5 p.m., and from 8 p.m. to 10 p.m. today.

There is the merry-go-round for the kiddies, hot dogs and other forms of refreshments for children and grown-ups, while the various side shows are on the grounds to provide the public with amusement. Lemonade, Whistle, and other soft drinks are being disposed of, and the ox-roasting barbecue is causing much attention and being well patronized.

Refreshments such as light lunches and teas are served during the day in the main exhibition hall by the Daughters of St. George and the Victoria Women's Institute, and in the Home Products Building by the King's Daughters.

VANCOUVER, Sept. 4.—Following the disappearance, August 17, of R. A. Harris, stock broker, a bankruptcy order was made against him this morning by Mr. Justice D. A. Macdonald, and the Canadian Financiers Trust Co. was appointed trustees to administer his affairs.

An Exhibit of the Smartest Fall Fashions

In the Home Products Building at the Willows this week we are displaying an interesting array of authentically correct styles in Women's Apparel for Fall and Winter.

Every woman who visits the Exhibition this week is cordially invited to make this exhibit a central point at which to meet her friends. It's an exhibit that no woman will care to miss.

This Store Remains Open Until Six o'Clock Today.

728-730 Yates Street — Scurrah's LIMITED — Phone 3983

Cheaper and Better Paints, Stains and Varnishes
Made in Victoria
WILLIAMS & HARTE, LTD.
("Nag" Paint Company)
Paint Makers, Painting Contractors, Dealers in Painters' Supplies
Get Prices! 1303 Wharf St. Try Quality!

A Few Pianos Left at This Great Stock-Taking Sale

Prices wonderfully low and terms so very easy.

A few used gramophones also.

Willis Pianos
LIMITED
1003 Gov't Street — Phone No. 514

MEET US
At Our New Location
1306 DOUGLAS ST.
SUN ELECTRIC CO.

WOOD
$3.50 Per Cord
(In 5-cord lots)
(Best) Kindling Wood
$5.00 Per Cord
Lemon, Gonnason Co., Ltd.
Phone 77 2324 Government St.

We request an opportunity to prove that
CAREY'S TEAS
are all that we claim for them.
PRICES FROM 50¢
Phone 2052 716 View Street

Move with ease **Store** with safety
Phone 342

Savory Floral Shop,
—PHONE 1341—
DOUGLAS ST., VICTORIA, B.C.
Up-to-the-Minute Service and Execution

Your Home Should Not Be Without Music

THE
NEW EDISON

Is a lasting investment in home happiness

A few features of the Edison are:

1. Permanent Diamond Point
2. Automatic Feeding Device
3. Indestructible Records
4. No Needles to Change
5. Plays All Records Perfectly
6. Oval Horn
7. All Steel Motor

Visit us in Our New Store, 641 Yates Street, and we will gladly demonstrate the different models to you.

KENT'S
PHONOGRAPH STORE
Phone 3449
641 Yates Street

Special Prices on

NEW TRUCKS

COMMERCE—2½-ton, long wheel base, Continental Engine, 4 speeds, extra large tires. Reg. Price, $4,700. At **$4,000**

COMMERCE—1-ton Fast Express, with body. Reg. Price, $2,650. At **$2,350**

We also have several good used Trucks and Trailers

THOMAS PLIMLEY, LTD.

Phone 697. Phone 2019, Oak Bay Branch.
Broughton Street. Victoria, B.C.

KIRKHAM'S SPECIALS

Local Wheat, splendid full berry, 100 lbs. $2.20	Lean Pot Roasts, 8¢ and ..... 5¢
Sunlight Soap, pkg. ..... 22¢	Round Steak, 2 lbs. ..... 35¢
Pearline, large pkg. ..... 29¢	Boneless Stew Beef, 3 lbs. ..... 28¢
B & K Rolled Oats, 7-lb. sk. 42¢	Fresh Made Oxford Sausage, 3 lbs. for ..... 28¢
Boiling Beef, lb., 7¢ and ..... 5¢	

H. O. KIRKHAM & CO., LTD.

612 Fort St. 2 Big Stores 749 Yates St.

Consul-General For Japan In Dominion Has Been Recalled

OTTAWA, Sept. 4.—Tamekichi Ohta, the Consul-General of Japan for Canada, has been recalled by his government and will likely leave Ottawa about September 18. He will be succeeded by N. Mathunaga, who is widely experienced in Japanese consulate services.

Mr. Ohta, in speaking of his departure from Ottawa, said he had found life congenial and happy in Canada.

"As to the international relations between Canada and Japan, I am glad to say that they are continually increasing in their cordiality, with mutual confidence remaining unshaken. Trade and commerce between the two peoples of both sides of the Pacific is also very promising and I am happy to leave without any concern in that regard," he said.

LONDON, Sept. 4.—Viscount Leverhulme, who is abandoning his industrial development town planning schemes for Stornoway, Lewis Island, Scotland, has offered the whole of the land which he owns in Lewis as a free gift to the people, including the castle and castle grounds. The Leverhulme gas works, offal factory and laundry at Stornaway are to be presented to the town council to meet the cost of the upkeep of the castle and grounds.

When Feet Ache After Tennis—

ONE DIP IN THIS OXYGENATED WATER—THAT'S ALL YOU NEED

Refreshing, soothing, healing and antiseptic, its wonderful effects upon sore, tired muscles, aching bones, irritated nerves, and sensitive skins make you feel as if walking on air. Used and highly recommended by

PETER LATHAM *World's Champion at Racquets, 1887-1902. World's Champion at Tennis, 1895-1905.*

PETER LATHAM

Without oxygen, even life itself could not exist, and the science of medicine has perfected many uses for its wonderful refreshing, healing and antiseptic properties. When sore, tender feet burn, smart, swell and perspire, or when the arches tire and ache so every step means such pain that you fear fallen arches, just try resting the feet for a few minutes in the oxygenated and medicated waters produced by adding a handful of the Reudal Bath Saltrates compound to a foot-bath. See how quickly this cools and refreshes tender skin, while it draws all the pain and soreness out of aching muscles or sensitive joints. The real and lasting foot comfort is so gratifying that no one can fully appreciate such amazing effects until they are actually felt. The feet will soon be rendered so strong and healthy that they prove capable of bearing any reasonable strain ever likely to be placed upon them.

Peter Latham, the famous Tennis Player, writes: "Rest the feet occasionally in a bath to which a small quantity of Reudal Bath Saltrates has been added, and you will never know what it means to have tired, tender, aching feet."

NOTE—Reudal Bath Saltrates is the registered name by which the above-mentioned compound is prescribed. All druggists keep it put up in packets of convenient size selling at very moderate price. There is no other way in which to impart similar qualities to the water. (Advt.)

Everyone likes

B.C.

BRITISH CONSOLS CIGARETTES

Like the B.C. climate they are remarkably mild and always pleasing to every taste.

10 for 15c — 20 for 25c

11

LIVESTOCK SHOW WARMLY PRAISED

B.C. COMMISSIONER SPEAKS OF CATTLE EXHIBITION

Mr. W. T. McDonald Says Jersey Section Shatters Records—Women's Institutes Make Display

The Jersey cattle on exhibition at the Victoria Fall fair at the Willows this week is declared by Mr. W. T. McDonald, livestock commissioner of British Columbia, to be "the finest collection ever gathered together in the Province." Mr. McDonald made a tour of the livestock building, and was loud in his praise of the animals on exhibition.

A feature of the cattle show, which is causing considerable interest among cattlemen in the Province and many of the exhibition patrons, is the presence of herds from distant points, such as Wenatchee, Wash., and Saskatchewan, while very few local cattle are being shown this year. Mr. George Sangster, secretary of the British Columbia Agricultural Association, has an excellent exhibit in this class.

The Colony Farm at Essondale has sixteen fine Holsteins in the show which, between them, last year produced 70,000 pounds of milk, this figure being more than that of an average good commercial herd of fourteen animals.

The Very Best Stock

The character of the livestock placed on exhibition this year has been of the best. Mr. Sangster said yesterday that not a single stall for cattle was now available, all of them having been taken to house the cattle in when the show opened.

The cattle shown this year are largely from the dairy breeds, with Jerseys leading. There are new exhibitors, one-half of the herds represented being seen here for the first time this year.

No less than 600 chickens are on exhibition in the poultry building, Mr. J. P. Sarcee, of Victoria being the largest exhibitor. Last year two and one-half carloads of fowl from Eastern points were shown, but this year local exhibitors made up the quantity so that the number is approximately the same as last year. All the exhibitors are local people, with the exception of Mrs. Spratt, Alberni; Mr. John Harris, Chase River, and Mrs. Stephens, Courtenay.

The Victoria and District Rabbit Breeders' Association has a good display, one hundred and ninety rabbits being on exhibition. The entry list this Fall is not as large as it was in a year, but a noted improvement in quality has taken place.

Goat Breeders' Display

In the old Horse Show Building, the B. C. Goat Breeders' Association has 92 goats on exhibition, all the exhibitors being local people, with the exception of Mr. Mowatt, of Mackay, B. C., who entered four goats, which have made a creditable record.

A large number of animals are to be found in the sheep and swine pens, one exhibitor having no less than eighty pigs in various sections.

The women's exhibit at the Willows is better than ever, with the various Island women's institutes possessing very commendable displays. The entries this year are in excess of last season's mark, while the standard of excellence, if it may be raised, has been heightened this Fall. The public has taken great interest in the various exhibits, and have lauded the women on their excellent booths.

In the second floor of the Women's Exhibit Building, is the valuable loan collection of National Gallery paintings, staged by the Island Arts and Crafts Club. There are twenty-five paintings and pastels in the collection, which are well worth seeing.

PLAN BIG EFFORT TO CONSERVE GAME

Continued from Page 1

will be to straighten out various game conservation questions affecting the fur hunters primarily. It will serve as the first opportunity the Game Board has had of getting into direct contact with the fur trade. In the past its sessions have mainly concerned the interests of sportsmen.

Apart from the purpose of the Prince George meeting, Mr. Jackson announced the following plans to be undertaken by the Game Board:

1. Wholesale trapping of muskrats in the Lower Fraser Valley and their removal to Vancouver Island and the Queen Charlottes.

Game Empire for Charlotte

2. Creation of a vast game empire on the Queen Charlotte Islands through the introduction next year of large numbers of deer, pheasant, quail and muskrat.

3. Introduction of a herd of mountain goats on Vancouver Island.

4. Establishment of a breeding herd on Nelson and Hardy Islands to improve the size and stamina of deer on the Islands of the Gulf of Georgia, Vancouver Island and the Lower Mainland.

Efforts will be made at Prince George to settle the controversies between white and Indian trappers, which have resulted not only in bad blood between the trappers but in jeopardizing the future of game animals. Mr. Jackson stated that the board would endeavor to grant trapping claims in much the same manner as other departments grant mineral and timber claims, so that trappers would receive the right to operate in certain clearly defined territory to the exclusion of others, thus making it in their interest to conserve the animals within their area.

"Before the white man came the Indians had their own system of maintaining the wild life of the country. They were natural conservators," said Mr. Jackson. "But since the advent of competition there has been no inducement to conserve the animals. The trapper operates today, knowing that if he doesn't get the pelts his rival will. He therefore ignores the future and kills everything in sight."

To Register Trap Lines

Registration of all trap lines and fur farms is sought, and legislation to this end will probably be introduced at the next session of the Legislature. There is a general agreement on the part of trappers and game officials that registration of this nature is desirable, but the trappers have not yet agreed among themselves as to the terms upon which the trappers should hold their trap lines. It is conceded that licences should be issued for registered trap lines, but there is some difference of opinion as to whether they should be for one or more years and whether the licence should require the trapping of the licencee on the line each year.

Disputes With Indians

There is also a disposition on the part of the white trappers to restrict the Indians to trapping in certain sections, just as there is a similar disposition on the part of Indians to restrict the whites. The Northern British Columbia Fur Traders' Association is endeavoring to thresh out these problems so that it may present a definite proposition to the Game Board when it meets. Representatives of the Department of Indian Affairs will attend the sessions to protect the interests of the Indians.

Efforts are being made in the North to bring all trappers under one association. This association will first seek amendments to present game legislation and will then endeavor to work out co-operative plans for the benefit of its members, including the sale of pelts. Some time ago representations were made to the Game Board, seeking two amendments to the present act. One of these would make it an offence for any person to have an unprime pelt in his possession at any time. As the act stands it is illegal to trap out of season when the fur is not prime, but it is no offence to be in possession of unprime pelts.

Mr. Jackson stated that the board had decided to undertake an extensive trapping campaign in the lower Fraser district with a view to capturing hundreds of muskrats for transference to Vancouver Island and the Queen Charlotte Islands.

Transfer Muskrats

"The muskrats have proved a nuisance in the Fraser Valley because they have demolished the dam workings in many places," said Mr. Jackson. "Rather than exterminate them, we are going to place them in a region where they can do no damage, but rather add to natural wealth. This work would have been undertaken in the Spring, but we found that it would have interfered with the breding season. There are now only a few muskrats on Vancouver Island—in the Hardy Bay district. There are none on the Queen Charlottes."

Mr. Jackson announced that next year the Game Board would take steps to make the Queen Charlotte Islands one of the best stocked game regions in the West so that it would become a mecca for hunters the world over. The board's policy includes the introduction of deer, quail, pheasant and muskrats on the islands.

"One of the natural advantages in our favor when we deal with the Queen Charlotte Islands is that there are practically no predatory animals there," said Mr. Jackson. "There are no cougars whatever. Black bear are the only animals likely to prey on others, but their presence should not be a serious obstacle. The introduction of quail will be an experiment, but there is no doubt that pheasants will do splendidly. Deer are bound to do well. Some red fallow deer were liberated there some time ago and are getting along nicely. Vancouver Island will soon have its first herd of mountain goats, Mr. Jackson stated.

"It is a pity that Vancouver Island has had no mountain goats in the past," said Mr. Jackson. "Conditions in the higher elevations should be ideal for them, and they should attract big game hunters from everywhere. They will be a real asset of tremendous importance."

Mountain Goats Coming

Mr. Jackson has just concluded negotiations with Mr. J. B. Harkin, superintendent of national parks, with headquarters at Ottawa, and has arranged to have a small herd of mountain goats brought from Banff National Park and liberated at Shaw Creek, near Cowichan Lake, which at present is being used as a reserve for elk.

By establishing game preserves on Nelson and Hardy Islands, in the Gulf of Georgia, the Game Board is working on a plan to increase the size and vigor of deer whereever improvement in the game stock may be considered necessary.

"We have received many reports that the deer on the islands of the Gulf of Georgia, especially on Denby and Hornby Islands, are getting smaller and less vigorous as a result of inbreeding," said Mr. Jackson. "At Nelson and Hardy Islands we will be able to renew the breeding stock from time to time and create a valuable nucleus for other herds."

FIFTY THOUSAND WOMEN

would comprise a vast army, yet that is the number who have replied to a questionnaire recently sent out by the Lydia E. Pinkham Medicine Co., of Cobourg, Ont. Ninety-eight out of every 100 letters from these women contained positive assurances that they have been benefited or restored to health by taking this old-fashioned root and herb medicine. This is most remarkable evidence of its power over the ills of women. Therefore, with 98 chances out of one hundred that Lydia E. Pinkham's Vegetable Compound will overcome such ailments for you, why should you continue to go through life in pain and suffering? (Advt.)

Threatens Moonshiners

CARDINAL BEGIN

who, it is reported, will shortly issue a warning to Roman Catholics in Quebec, threatening excommunication to those who persist in the illicit manufacture of liquor.

City & District

Sent to Penitentiary.—John Stutson, a young man who pleaded guilty in the police court yesterday to a serious charge of criminal indecency, was sentenced by Magistrate Jay to serve four years in prison. Commenting upon the grave view of the offence taken by the laws of all English-speaking countries, His Worship reminded the prisoner that a life sentence was possible under the provisions of the criminal code.

Traffic Regulation Cases.—Before Magistrate Jay yesterday Roger Medd was fined $10 for speeding his motorcycle on Quadra Street. A charge against James Savident of parking his car to the obstruction of a fire hydrant near Pantages Theatre was dismissed, the court accepting the defendant's explanation that he had not left his car as it was found by the police and that the infraction of the bylaw must have been referable to the action of some other motorist.

Police Cases Remanded.—Charged before Magistrate Jay in the police court yesterday with obtaining $25 by false pretences, C. A. Dotterer was remanded without plea until this morning. James Campbell, charged with the assault of Cleatis Clotis, was similarly remanded for today's court. Won, Won Yok and Won Kwong, against whom the police allege that they were guilty of a breach of the Government Liquor Act by keeping liquor on the premises of the Yuck Kee Restaurant, Cormorant Street, were remanded until next Friday. Mr. M. B. Jackson, K.C., appeared for the first named defendant.

CLUB CHAMPIONSHIP STARTS NEXT WEEK

First Annual Event Will Be Held by Macauley Point Golf Club—Challenge Cup Presented

The Macauley Point Golf Club has arranged to hold its club championship to start on Sunday next, September 9. As this is the first club championship to be held by the new organization, the committee is anxious that everyone will take a personal interest in it and send in his entry.

The Hudson's Bay Company has presented a handsome cup for the annual club championship, which the winner will hold for one year, at the same time receiving a miniature cup, which he will retain.

The conditions are as follows:

Eighteen holes qualifying round to be played on Sunday, September 9.

First sixteen of qualifying round to be matched for club championship.

First eight eliminated from club championship to play off for the first flight.

Next eight after first sixteen of qualifying round to play off for second flight.

Next eight to form third flight, and so on.

First round of championship play must be played off by Sunday night, September 15.

Second round of championship play and all first rounds of flights must be played off by Sunday night, September 22.

Semi-finals of championship and of all flights must be played off by Sunday, September 29.

Finals of all flights to be played off by Sunday night, October 7.

Finals of club championship to be played off on Sunday, October 7.

All matches to be eighteen holes, with the exception of final for club championship, which will be thirty-six holes.

All those who wish to participate must play in the qualifying round on Sunday, September 9.

It is desirable that all entries be made not later than 5 p.m., Thursday, September 6, and lists for that purpose are now posted in the clubhouse. Names may also be telephoned to 1569R or 1495. Post entries will be accepted, but it will facilitate arrangements if entries are made by the date mentioned above.

ANNOUNCEMENTS

Electric Washing Compound—quality supreme for woollens, phone 6551Y2.

Charles Hunt, pianist and orchestra leader, open for engagements. Phone 3561L.

Miss Kate McGregor, B. C. Academy, will reopen her studio on Tuesday, September 4. Voices tested free. Phone 2647.

The Annual Found Party of the W.C.T.U. Home, 7th Street, will be held on Tuesday, Sept. 11th, from 3 to 6 o'clock. The public is kindly asked to send donations.

Sefton College for Girls, Victoria, will reopen Wednesday, September 5. Boarders return Tuesday. High School to Matriculation and Junior School. Phone 7346.

The Jones Baby Carriage Store will reopen at 1234 Government Street, September 6, after being closed for two months through illness.

Dr. J. E. Watson—Elementary and Advanced Courses for Pianoforte, Harmony and Composition. Vacancies for a very limited number of pupils from September 1. 1002 Fort Street. Phone 1029.

Superfluous Hair Permanently Destroyed. Moles successfully removed—scientific, antiseptic, safe; absolute cure guaranteed; 15 years' practical experience. Miss Hanman (certificated London specialist), 22 Winch Building.

Tourists, don't leave Victoria before enjoying the royal sport of salmon fishing. The run is now at its best. Motorboats with competent drivers, $2.00 per hour; drive yourself, $1.50 per hour. For reservations Street. Phone 1029.

THE WEATHER

Meteorological Office, Victoria, B.C., at 8 p.m., September 4, 1923.

SYNOPSIS

The barometer remains low on the Northern Coast, accompanied by heavy rain, and fine, warm weather extends eastward to Manitoba.

TEMPERATURE

	Min.	Max.
Victoria	50	72
Vancouver	50	72
Kamloops	50	88
Barkerville	34	67
Prince Rupert	54	68
Calgary, Alta.	36	66
Winnipeg, Man.	54	76
Portland, Ore.	52	78
San Francisco, Cal.	54	66
Seattle, Wash.	52	82

A Special Invitation to

The Student and Teacher of Music

"Everything in Music" is indeed a reality at this up-to-date music store. Students and teachers of the pianoforte, the violin, the organ and all who are interested in voice culture will marvel at the very completeness of our stock of sheet music and studies.

Students of the pianoforte will find dozens of suitable works for the beginner or advanced pupil—among others, complete libraries of the Boston Music Co., Wood and Schirmer editions. To list our stock of hundreds of volumes is impracticable; therefore, we must invite the courtesy of your inquiry.

Fletcher Bros
WESTERN CANADA'S LARGEST MUSIC HOUSE
1110 Douglas Street

Extra Values Offered for Today's Selling

Galvanized Wash Tubs, med. size, each	$1.60
Aluminum Tea Kettles, 3-pint size, each	$1.50
Enamel Colanders, special, each	45¢
Linoleo Floor Wax, ½-lb. tins, each	35¢
Corn Brooms, 3-tie, special, each	75¢

G. Halliday & Sons, Ltd.
Phone 855 743 Yates Street

Why Worry?

About Bobbed Hair, when you can get a

PERFECURL Electric Curling Iron
from
HAWKINS & HAYWARD
Electrical Quality and Service Stores
1607 Douglas Street, opposite City Hall. Phone 643
1103 Douglas Street, near Fort. Phone 2627

KIRK'S WELLINGTON

The Coal which has built up its sterling reputation because of Quality, Economy and All-Round Satisfaction.

Kirk's Coal

is guaranteed to be free from Rock, Shale, Clinkers and Dirt

KIRK
COAL COMPANY, LTD.
1212 Broad Phone 139

NEW WINTER SUITINGS ARE HERE

$26! $26! $26!
$26! $26! $26!

Men's and Women's Suits to Order

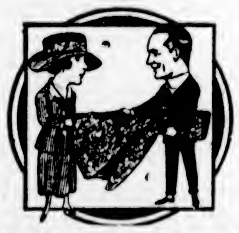

CHARLIE HOPE
PHONE 2689 - 1434 GOVERNMENT ST.

IF IT IS
Solid Leather School Shoes
We Have Them From $2.95
THORNE'S
648 YATES Shoe Repairing a Specialty

The Tea Kettle
Miss W. Wooldridge Phone 4000

Public Notice

This is the original "Tea Kettle" Tea Room of Vancouver Island. No branches.

Cor. Douglas and View Streets

Penticton	44	83
Grand Forks	46	86
Nelson	49	85
Kaslo	49	78
Cranbrook	34	81
Edmonton, Alta.	38	73
Prince Albert	46	72

SUNDAY

Maximum	85
Minimum	56
Average	70
Minimum on the grass	55

Bright sunshine, 3 hours, 43 minutes.
Rain, .34 inch.
General state of the weather, clear.

MONDAY

Maximum	86
Minimum	52
Average	69

Minimum on the grass, 48.
Bright sunshine, 12 hours, 24 minutes.
Rain, trace.
General state of the weather, fair.

TUESDAY

Maximum	72
Minimum	50
Average	61
Minimum on the grass	42

Bright sunshine, 10 hours.
General state of the weather, fair.

Nervous Feeling Due To Gas on Stomach

Pressure of gas on heart and other organs often causes a restless, nervous feeling. Simple buckthorn bark, glycerine, etc., as mixed in Adlerika, expels gas and relieves pressure and nervousness almost INSTANTLY. Acts on BOTH upper and lower bowel. Adlerika removes matter you never thought was in your system which poisoned stomach, causing gas and nervousness. EXCELLENT to guard against appendicitis. Hall & Co., Druggists, 1304 Douglas Street. (Advt.)

Have You Ordered Your Winter Supply of Coal ?

Remember that the first cold days bring an immense number of orders and delay in delivery cannot always be avoided.

Be wise! Order your Coal this week from

J. E. PAINTER & SONS
617 Cormorant Street

Selected Lumber for Building

Every care is used in the inspection of our lumber before delivery. Tell us about your building plans.

C. P. S. LUMBER And Timber Co., Ltd.
Foot of Discovery St. Phone 7000

Home Products Make Big Feature of Fair

Local Firms in Manufacturing and Commercial Lines Have Excellent Displays at This Year's Exhibition—Several New Attractions Introduced in This Department of the Show

NEVER before in the history of the Home Products Building at the Victoria Fair, under the very able management of George I. Warren, assisted by W. Miller Higgs, of Sooke, has so splendid a public demonstration of local industries been brought together, and whilst several exhibitors of previous years are absent yet the greatest credit is due to those manufacturers and merchants who have made the display what it is this year.

Mercantile Display

The Hudson's Bay Company's notable 1923 exhibit is even more beautiful than that of last year. The latest fashions in Winter furs and robes for ladies and children are shown upon attractive life-sized wax models seated or walking in a garden of rustic beauty, with a real fountain playing in its centre. It is estimated that this display in itself represents a value of no less than $10,000.

Messrs. David Spencer, Ltd., again have put up a splendid exhibit of locally upholstered furniture in a setting of beautifully stained and decorated woodwork which reflects very great credit upon the members and staff of the Victoria branch of this progressive firm. A special feature of Messrs. Spencer's exhibit is that everything is produced in Canada.

Messrs. Weiler Bros. have likewise made a very tasteful demonstration of local upholstery in a specially designed half-timbered cottage building with red shingled roof. This is a most attractive display by the firm, which maintains so excellent a reputation in the line of house furnishings.

Another very attractive exhibit has been made by Messrs. Scurrah's, Ltd., showing the latest in ladies' garments, beaded velvet gowns and lamb-trimmed wraps of coronello cloth. The furniture in this space is loaned by the Standard Furniture Co., of Yates Street.

The Victoria Bed and Mattress Co. has again come forward with a fine exhibit of its already famous "Getmorest" mattress, which is a local product worthy of the attention of visitors to the Fair.

The Premier Phonograph Co. also is present showing a large number of its machines, the only phonograph made in Victoria and one of great merit.

In leather goods William Duncan, of Douglas Street, has a very complete line in trunks, grips, attache and music cases, waist belts, and "everything for the dog."

Victoria's mineral water firms, namely, Messrs. Fairall's, Ltd., and the Crystal Spring Company, have excelled all previous exhibits in this local industry in the attractiveness of their respective spaces.

The local well-known firm of Shelly Bros., Ltd., have made a demonstration of the "art of baking," which is not only beautiful in design and workmanship, but full of educational value, and their exhibit is a big attraction in this building.

Coal Exhibits

Two local firms dealing in coal, namely, Messrs. J. Kingham & Sons and Messrs. Mackay & Gillespie, have each made a very fine display of an educational character, the former showing the process of the production of our island coal, whilst the latter has an interesting working model of the mine buildings at the pit's head. Both these firms are to be congratulated upon the originality of design in advertising this important island industry.

The Paint Supply Co. has again this year a fine display of locally-made paint, whilst Messrs. S. R. Newton Paint Co., of 560 Yates Street, has likewise a very interesting exhibit in this line of its own manufacture with a continuous practical demonstration of the use of its paints and stains upon a model house.

The Sidney Roofing & Paper Co. is present with a full demonstration of its products for roofs and walls; the special feature in this exhibit is the red slate surfaced roofing, a locally-made roof covering which will command a wide market for its durability and attractive appearance.

The Carpeteria Company, of Fort Street, is giving a very practical showing of what is done by it in the cleaning and renovating of floor coverings.

The Victoria Hardwood Floor Company is showing some beautiful designs in hardwood floors which should command the attention of all home-builders.

Stove Exhibit

The Albion Stove Works, Ltd., has a fine exhibit of this well-known and appreciated locally-made stove, whilst Mr. A. Mansfield, in the adjoining space, is giving a demonstration of the economic value of the Almafield Fuel Saver, a device made in Victoria, adaptable for use in any make of kitchen stove and one which claims to save 50 per cent in fuel consumption.

The Saanich Canning Co. is showing what is done in Sidney in the canning of clams, oysters and fruit.

A splendid local product manufactured by the Gold Seal Waterproof Co., of Broad Street, for the waterproofing of garments, boots, shoes, auto tops, etc., is being shown and demonstrated in this building as well as a solution manufactured by Messrs. Goddard & Co., of Sidney, for the removal of scale from boilers and the prevention of corrosion.

The display of ornamental and commercial tubs by the Wilkinson Cooperage Co., of Gorge Road, is attractive and is a neat demonstration of another local industry.

Art in photography is being shown by the beautiful selection of local professional photographers' work in the space occupied by the Victoria Photographic Society. Many of these pictures secured honors at the recent convention of photographers from all parts of the American Continent held here.

The Metropolitan Life Assurance Co. has an attractive space demonstrating the value of the proper feeding and care of human life, as well as providing visitors to the fair with a rest-room in charge of a graduated nurse (in attendance between 11 a.m. and 8 p.m.) who will look after children left with her whilst parents look around the exhibition.

Red Cross Exhibit

The space, too, occupied by the Victoria branch of the Junior Canadian Red Cross Society (kindly donated by Mrs. Francis Wright, of Sooke) is indeed full of interest, showing what this society is doing to relieve the sufferings of little children in our midst, and lastly, yet by no means least, in commanding public interest and attention in this building is the display of work made by the men from Tranquille Sanatorium, near Kamloops, as well as the returned soldiers in Victoria opposite this stand.

These exhibits at the top of the stairs on the upper floor of this building should not be overlooked by visitors to the fair for they command not only interest but sympathy with those who, in the ravages of exposure in the war, continue to suffer. With their exhibit upon this floor are the entries in the Junior Arts and Crafts Section.

The whole industrial display in the Home Products Building reflects the greatest credit upon all the exhibitors and the management of this section of the fair.

Excellent music is provided every afternoon and evening by a 7-piece orchestra under the direction of Mr. Toni Beattie who, for the past five years, has been in charge of the musical entertainment in this building. On Thursday, Friday and Saturday afternoons and evenings the services of Mr. Charles Raine, Canada's premier trombone soloist, has been secured. Mr. Raine was last year the leading trombone soloist with the winning band at the bands' contest at the Crystal Palace, Sydenham, England. Mr. Beattie is offering some beautiful selections during the week and visitors to the Home Products Building are guaranteed a real musical treat.

KIWANIS PEACE ARMY OF EIGHTY THOUSAND

Insight Into Size of Organization Given Local Club by Secretary, Mr. Fred C. W. Parker

A realization of the size and complexity of the central organization maintained to serve Kiwanis clubs throughout this continent was brought home to the members of the Victoria Kiwanis Club yesterday when Mr. Fred C. W. Parker, international secretary of Kiwanis, attended the weekly luncheon of the club in the Dominion Hotel yesterday and displayed moving pictures showing the interior of the headquarters in Chicago.

Kiwanis has today 82,000 members, Mr. Parker told his audience in his remarks which accompanied the pictures. The various international officers, department heads and offices were shown on the screen, while agencies were also shown from the last Kiwanis international convention at Atlantic City.

Following the movies, Mr. Parker gave a short address upon Kiwanis. He paid a compliment to Kiwanian Kenneth Ferguson, president of the local club, upon his appointment to the position of lieutenant-governor in British Columbia at the recent Kiwanis district convention. During the couple of years Kiwanis growth, he said, had been largely one of inner complexity, a maturing, an enrichment of spirit. He referred to the various programmes by Kiwanis and declared that the Kiwanis leaders were seeking to guide the "massed man-power" of Kiwanis to greater services, which was never more needed than at the present time. He liked to think of Kiwanians as soldiers of peace, said the international secretary. He imagined them as an army of service drawn up upon a great parade ground, and he endeavored to realize the immense moral and spiritual force inherent there. He challenged Kiwanis to maintain its "soul idealism," for Kiwanis must have a soul if it was to grow in significance.

PRIZE-WINNING BABIES

Results of Contest Held at Liberal-Conservative Picnic Are Now Announced

The result of the baby exhibit at the Liberal-Conservative picnic held on August 8 has been made known. The judging was done by Health Officer Price in the Liberal-Conservative Club Rooms, Campbell Building, on Thursday, August 30, and the results have been now announced. They are as follows:

Boys under 6 Months—1, John Penketh (best baby in show), 2727 Roseberry Ave; 2, Frederick Rogers, Cook Street.

Girls 6 to 12 Months—1, Patricia Hutchinson, P.O. Box 520, City; 2, Margaret Buchanan, 2026 Goldsmith Street; 3, Marguerite Laughlin, 2735 Victor Avenue; 4, Elaine Lanner, 2966 Carnarvon Street; 5, Margaret Clarke, 779 Queen's Avenue; 6, Jeanette Beckett, 539 Langford Street.

Girls 1 to 2 Years—1, Phyllis Muriel Pearse, 919 Dunn Avenue; 2, Louise Eaton, 1402 Lounton Street.

Girls Under 6 Months—1, Phyllis Ackwell, 3226 Alder Street.

Boys, 1 to 2 Years—Eric Stuart (second best baby in the show), Suite 3, Mount View Apartments, Bushby Street; 2, Gordon Roe, 2257 Foul Bay Road; 3, Harold Thompson, 2615 Blanshard Street; 4, Gordon Hayward, 916 Cloverdale Road.

During the month of November, 1922, the tolls on the Panama Canal amounted to over a million dollars.

Phone 1670—Private Exchange Connecting All Departments.

TODAY'S

Exhibition Specials

STORE REMAINS OPEN UNTIL 6 O'CLOCK

Hudson's Bay Company

Extends a Warm Welcome to Exhibition Visitors

We invite you to visit this store to inspect our immense displays of new Fall merchandise, to participate in the special offerings arranged for Exhibition Week and to take full advantage of the many excellent service features provided for the comfort and convenience of our patrons.

A Full Course Luncheon at 50c

Is served daily in our beautiful restaurant on the fourth floor. Owing to the modern ventilating arrangements it is the coolest and most comfortable restaurant in the city. The service is thoroughly efficient and the cooking of the very best.

Breakfasts and Afternoon Teas

Are also served daily at popular prices.

Visitors should make a special point of seeing Victoria and its environs from our observation tower which may be reached from the fourth floor.

At the Exhibition

Do not fail to visit our interesting exhibit in the Home Products Building. Here we are displaying the most approved Fall styles in furs, women's and children's outer apparel and dress accessories.

Women's Tailored Coats

For Sports and Travel Wear

Very practical as well as stylish are these mannishly tailored coats of checked tweed and polo cloths. They are shown in smart raglan styles with trench backs, loose and belted models with convertible collars and large novelty pockets, seams all bound. Come in green, sand, reindeer and blue checks. Suitable for motoring, steamer or sports wear. Sizes 16 to 40. Price, each **$25.00**

—2nd Floor

House Dresses

Specially Priced

Gingham House Dresses, $1.98
Made from good quality check gingham, with square collar and cuffs of plain chambray and finished with neat piping. Others with check gingham skirt and bodice of plain chambray, narrow girdle, trimmed with neat medallions and finished with narrow piping. Come in pretty checks of blue and white, brown and white, blue and tan, pink and white and yellow and black. Values to $3.25. Special at **$1.98**

Black Sateen House Dresses, $2.29
Very heavy quality material, slip-over style trimmed with applique design and colored piping. Sizes 36 to 44. Special at **$2.29**

Cotton Crepe House Dresses, $2.98
Serviceable Dresses in slip-over style with roll collar and deep belt, set-in sleeves and tie sash at side. Come in an assortment of pretty stripes with collar, cuffs and belt in self colors. Value $4.50. Special at **$2.98**

Smart Sateen Dresses, $3.29
Splendid quality material, slip-over style with square neck and kimono sleeves, novelty belt and two patch pockets, square yoke, cuffs, belt and pockets of novelty chintz, in an assortment of pleasing colors. Special at **$3.29**

—2nd Floor

Hosiery Specials

Women's Heather Mixture Hose, with wide hem tops and feet reinforced. Suitable for sports wear; in mixtures of cordovan and green, cordovan and tan, green and navy, also green and brown. Sizes 8½ to 10. Specially priced at, per pair

95c

Children's Cotton Socks

With turn-down tops, in white with tops in colors of mauve, pink, sky, navy, brown, green, yellow and romper blue. Sizes 4½ to 9½. Specially priced at, per pair **25c**

—Main Floor

Four Notion Specials

Real Human Hair Nets
In cap and fringe shape, in blonde, light, mid and dark brown, black, auburn and white. Specially priced at, 3 for ..... **25¢**

Bunch Tapes
Of English make, contains 12 different widths. Specially priced at, bunch, **20¢**

The "Gaelic" Bunch of Steel Safety Pins
50 Pins in assorted sizes in each bunch. Specially priced at, per bunch ..... **10¢**

The Ladies' Own Pin Box
Containing an assortment of finest quality brass safety pins. Specially priced at, per box ..... **35¢**

—Main Floor

Glove Specials

Women's Chamoisette Gloves
With two dome fasteners and silk embroidered points, in sand, mode, fawn, grey, brown, natural, also black and white. Sizes 6 to 7½. Specially priced at, per pair **75c**

12-Button Length Chamois Suede Gloves
With three dome fasteners and self points. An exceptionally neat fitting glove with suede finish, shown in colors of mode, mole, brown, French grey, black and white. Sizes 6 to 7½. Specially priced at, per pair **$1.15**

—Main Floor

Drug Specials

Listerine Tooth Paste, value 25c, for ..... **19¢**
Mennen's Shaving Cream, value 45c, for ..... **33¢**
Listerine, value 35c, for ..... **27¢**
Mon Trefle Face Powder, value 50c, for ..... **35¢**
Castile Soap, special quality, large bar ..... **38¢**
Corson's Talcum Powder, value 25c, for ..... **18¢**

—Main Floor

Boys' School Boots Special, $3.45

These boots are made specially for us to our own specifications. They are solid leather throughout, with stout black box calf uppers and extra heavy soles. Constructed on a comfort last. Sizes 1 to 5. Special, per pair **$3.45**

Women's White and Grey Fabric Shoes, $1.98 Pair

50 Pairs only in this offering, the balance of our Summer stock, smart white and grey Oxfords and strap pumps, with leather soles and heels, some of them with rubber tipped heels, others with covered Louis heels. Broken sizes, but all sizes in the lot. Clearing at, per pair **$1.98**

—Main Floor

Save on Flannelette Blankets Today

Double Bed Size Flannelette Blankets, made from thick, soft, lofty yarns; white and grey with pink or blue borders. Warm, comfortable blankets that will give long service. Per pair **$2.95**

54-Inch Pure Wool Navy Serges

In a quality ideal for girls' school dresses. Close even weave, fast dye and in a width that will cut to good advantage. Per yard **$1.19**

—Main Floor

Corduroy Velvets, $1 Yd.

Silk Finished Corduroy Velvets for suits, dresses and dressing gowns. Choose from sky, Copenhagen, mauve, pink, saxe, old rose, beaver, cardinal, brown, ruby, navy and cream. 27 inches wide. Per yard **$1.00**

—Main Floor

Men's Two-Trouser Suits, $19.85

Men of discrimination will at once appreciate the splendid value offered in these suits. Made from strong durable tweeds in grey and brown mixtures. Smart two and three-button models lined with strong quality cotton. Expertly tailored throughout. Sizes 36 to 44. Price, with extra pair of trousers **$19.85**

250 Boys' Jerseys, 95c Each

English Made Jerseys, in brown, navy, saxe, green and heather shades; button shoulder or polo collar. Sizes 18 to 28. Wonderful value at **95c**

—Main Floor

Specials in Chinaware Today

China Cups and Saucers
Clear white body China Cups and Saucers in three gold line and band patterns; blue, pink and blue. Regular 40c values. 100 dozen only. Special at **25c**

Bread and Butter Plates
Plain White Bread and Butter Plates, in first quality English china. A useful plate for everyday use. Special at ..... **6 for 69c**

Covered Vegetable Dishes
Plain White English Semi-Porcelain Covered Vegetable Dishes. Regular $2.00. Special at **$1.00**

Mixing Bowls
English Mixing Bowls, yellow with white lining. 10-inch size ..... **60¢**
11-Inch size ..... **75¢**
12-Inch size ..... **95¢**
13-Inch size **$1.25**
14-Inch size **$1.75**

—Lower Main Floor

Continuing Our Opening of the Season

FUR SALE

If you intend buying a Fur Coat this season take advantage now of these specially reduced prices. A small deposit will secure at the sale price any fur you desire and delivery will be made later to suit your convenience.

Offering Incomparable Values

In Hudson's Seal, Beaver, French Seal, Raccoon, Kolinsky, Muskrat, Marmot, Beaverine, Goatskin, in the season's most favored styles, in coats, wraps, capes and jacquettes.

Marmot Coats
36-in. length. Sale Price **$99.00**
45-Inch length. Sale Price at **$122.50**

French Seal Coats
Skunk collar and cuffs. Sale Price **$159.00**

Raccoon Coats
Sale Price **$307.50**

Beaver Coats
Sale Price **$399.00**

Hudson Seal Coats
Sale Price **$362.50**

Fox Scarves
Brown, taupe, black, pointed and platinum. Sale Price **$69.50**

Raccoon Stoles
Extra quality. Sale Price **$24.50**

Cross Fox Scarves
Japanese. Sale Price **$24.50**

Beaverine Jacquettes
Sale Price **$115.00**

French Seal Coats
Sale Price **$125.00**

Beaverine Coats
Sale Price **$135.00**

Skunk Stoles
Sale Price **$49.50**

Long Straight Scarves
Of taupe squirrel. Sale Price **$71.50**

Mole Scarves
Sale Price **$92.00**

Long Straight Mink Stoles
Sale Price **$187.50**

Fitch Scarves
Straight shawl effect. Sale Price **$89.00**

Grey Squirrel Stoles
Extra large straight design, tail trimmings. Sale Price **$135.00**

—2nd Floor

Hardware Specials

English Graters
Large size with three faces; fine, medium and large. Special at **10¢**

Oil and Dry Mops
The "Char" Mop, with the big sweep, made by the same makers as the O-Cedar mops. Special **$1.19**

Marion Vegetable Graters
The most efficient grater we have yet seen for grating vegetables, nuts, etc., for salads. You simply turn the handle. Call and see these demonstrated. Special **$1.39**

—Lower Main Floor

50 New Fall Sports Skirts at $7.95 Each

Novelty stripes and plaid effects are shown in a great variety in these new sports skirts. Included are some smart pleated and tailored models in prunella, homespun and fancy ratines in the season's newest colors. Waist sizes 26 to 32. 50 only. Special at **$7.95**

—2nd Floor

PURITY GROCERIES

Imperial Chinese Jasmine Tea
The honored guest tea of all official households and Chinese homes of prominence. Scented with jasmine flowers. This high-class delicacy is being demonstrated this week, be sure to try it. Packed in attractive Oriental baskets at **$1.00**

Heinz Pure Aromatic Malt Vinegar, per Imperial gallon jug **$1.25**
Heinz Pure White Pickling Vinegar, per Imperial gallon jug **$1.00**
We make a charge of 25c for jars, which amount will be refunded on return of container.
Whole Mixed Pickling Spice, ¼-lb. packet ..... **8¢**
½-lb. packet ..... **15¢**
1-lb. packet ..... **30¢**
Lea & Perrin's Worcestershire Sauce, table size ..... **25¢**
Medium size ..... **40¢**
Large size ..... **75¢**
Fry's Pure Breakfast Cocoa, per tin, **18¢**, **30¢** and ..... **60¢**
Fry's Baking Chocolate, unsweetened for cooking purposes. ½-lb. tin ..... **30¢**
Perfect Laundry Soap. Special, **25** bars **$1.00**
Benson's Prepared Corn Starch, **3** pkts. **25¢**
Silver Gloss Laundry Starch, per pkt., **12¢**
Fancy Quality Black Cooking Figs, lb., **15¢**

—Lower Main Floor

Hudson's Bay Company.

INCORPORATED 2nd MAY, 1670

Social Events

Tendered Farewell

A very enjoyable evening was spent on Wednesday at the home of Mr. and Mrs. Jessiman, 1141 North Park Street, where the Knights and Dames of the Thistle gathered in honor of Mr. T. F. Alexander, Knight of the Grand Chair, who is leaving the city today for California. The tables were beautifully decorated with asters and Scotch thistles. A very dainty supper was served. Brother Jas. Nicol, on behalf of the knights and dames, presented Brother Alexander with a smoker's comfort, wishing him every success in his new venture. The rest of the evening was spent in songs and dancing. A hearty send-off also was tendered to Sister Dame Reilly, who is leaving to make her future home in Seattle. The evening came to a close with the singing of Auld Lang Syne.

• • •

Miscellaneous Shower

A very pretty miscellaneous shower was given on Friday evening by Mrs. J. P. Merriman at her home on Cook Street, in honor of Miss Helena Taylor, whose marriage takes place shortly. The rooms were prettily decorated with dahlias and asters. The gifts, attractively arranged in a wagon, which was prettily decorated in pink and green, were presented by little Allan Merriman. After the shower a dainty supper was served. Those present were Mrs. F. Haines, Mrs. W. E. Heal, Mrs. G. E. Heal, Mrs. H. Taylor, Mrs. R. Hill, Mrs. G. Hibbert, Miss A. King, Miss A. Taylor, Miss B. Parker, Miss M. Baxter, Miss M. Patore, Miss E. Hill, Miss A. Hibbert.

• • •

Slides Shown at Angela

There was an interesting gathering at the Angela to see a series of lantern views of Vancouver Island shown by Miss Forbes on Wednesday evening. The pictures included scenes along the new route of the Canadian National Railway, via Sooke, into the logging district at Cowichan Lake. Photographs of the rugged scenery of the West Coast, and some showing the fishing industry and salmon traps comprised a particularly enjoyable selection of slides.

• • •

Announce Engagement

Mrs. M. Maas, Collinson Apartments, 1116 Collinson Street, announces the engagement of her daughter, Lillian Emilie, to Francis Budd Shore, only son of Mr. and Mrs. A. E. Shore, 418 Chester Street, the marriage to take place on the 12th of September.

• • •

Engagement Announced

Mr. and Mrs. Herbert E. Taylor announce the engagement of their daughter, Helena, to Mr. Eldon R. Heal, of Royal Oak, B.C., the wedding to take place September 10th at St. Saviour's Church.

POUND PARTY MARKS HOME'S JUBILEE YEAR

The Protestant Orphans' Home is this year celebrating its jubilee anniversary. For fifty years the institution which depends entirely on voluntary contributions for its existence, has carried on its beneficent work, and hundreds of children have received their up-bringing within the walls of the home. Last year several of the children were awarded rolls of honor from their school, and others passed successfully into High School. The Home is managed by a most capable matron, while the ladies of the committee represent six Protestant churches of Victoria. Tomorrow the Home will celebrate its fiftieth birthday by a pound party, which is held each year, when gifts of money, provisions, etc., are gratefully received. Since the jubilee year marks a milestone in the history of the Home, it is hoped by the ladies' committee that the ever-generous public will assist in making this pound party an outstanding event.

Ontario Visitors

Mrs. Lewis and Miss Pearl Lewis, of Bobcaygeon, Ontario, who are on an extended pleasure trip of the coast cities, were last week guests of Mr. and Mrs. R. W. Hurst, 2535 Government Street.

• • •

Leave for South

Mr. and Mrs. H. C. Gold, of Winnipeg, Manitoba, have left for the south, after a visit to Mr. Gold's parents, Mr. and Mrs. C. Gold, Superior Street, Victoria.

• • •

Returns From Holiday

Mrs. Chas. L. Wrigglesworth, who has been spending a holiday in Seattle for the past month, the guest of friends, has returned to her home in Vancouver.

• • •

Back From Europe

The many friends of Mrs. Murdoch will be delighted to learn of her return from Europe, where for the last eighteen months she has been collecting antiques.

• • •

Goes to Seattle

Mr. Robert Pettirew has left for Seattle, where he is renewing acquaintances in the Sound city after an absence of twenty years.

• • •

At Strathcona Lodge

The Empire Forestry Conference are having dinner at Strathcona Lodge, Shawnigan Lake, on Thursday.

• • •

Leaves for Nelson

Miss Lorna M. Allen, B.A., has left to take a position on the staff of the High School at Nelson, B.C.

LANGFORD

Surprise Parties

Several surprise parties have been organized by the lake Summer residents this week, prior to their departure for Victoria which most of them are very regretful to do. Mrs. Sledge and Mrs. Stevens both proved delighted hostesses on the Leigh Road, while many friends were present at the corncob party held at the Langford Lake Tea Rooms to bid farewell to Mr. and Mrs. Harry Yates, who are giving up the popular cafe to the great regret of their country friends.

• • •

Bon Voyage

Miss Winifred Whipta, who has been residing with Mr. and Mrs. A. G. Mackie for the past eighteen months, left for her home at Pompaina, Saskatchewan, yesterday many friends accompanied her to the boat and wished her bon voyage.

• • •

For Winter

The veteran stage driver, Mr. A. Fifield, is residing in Victoria for the Winter months but messages can be left for him at Belmont.

• • •

New Bungalow

Mr. and Mrs. E. J. Leake and family are now residing at the new bungalow built by Mr. A. Frewing on the Goldstream Road.

• • •

From Tacoma

Mr. and Mrs. Buckley, of Tacoma, Washington, are visiting Mr. and Mrs. A. Cooper, of Wharfdale, Millstream Road.

• • •

Returns Home

Miss Ruth Thom, who has been visiting friends in Victoria for the past month, has returned to her home in Langford.

• • •

With Daughter

Mrs. W. Peard, from English Bay, Vancouver, is spending the week-end with her daughter, Mrs. Tweedie, Goldstream Road.

• • •

With Relatives

Mr. Tweedie, accompanied by his son, Robert, went to Seattle to spend the holiday week-end with relatives.

• • •

Sister Visits

Mrs. A. Cooper, of Millstream Road, has her sister, Miss Mercer, visiting her from Seattle.

SIDNEY

For Port Angeles

Mr. and Mrs. R. Morris and Mrs. Morris' son and daughter, Mr. M. McClure and Miss Ruth McClure, are leaving Sidney tomorrow morning to take up their residence in Port Angeles. The family will be greatly missed in Sidney.

• • •

From England

Mrs. A. Prince has returned from England, where she has been for the last thirteen months, visiting her mother and other relatives.

SHAWNIGAN LAKE

At Strathcona Lodge

Among the guests registered at Strathcona Lodge, Shawnigan Lake, the past week were: Mr. and Mrs. T. Lastett, Mr. and Mrs. Rawlings, Mr. and Mrs. H. C. Eade, Mr. and Mrs. Hutchison, Miss Hutchison, A. S. Killam, J. E. Rose, H. H. Markham, Mr. and Mrs. J. D. McLoughlan, Miss L. Robertson, Vancouver; Major and Mrs. M. F. Harmon, Miss Harmon, Mr. and Mrs. C. L. Young, Seattle; Mr. and Mrs. F. F. Prigg, Hutchinson, Kansas; Mr. and Mrs. Crebs, Mr. and Mrs. Perry, Portland, Ore.; Mr. Carol Wren, Washougal, Wash.; Mr. J. Marain, Mr. K. Wyles, Mr. Press, Mr. P. L. O'Connell, Mr. O. W. Pauline, Victoria.

NANAIMO

Farewell Presentation

In compliment to Mrs. E. B. Skinner, who is leaving the city shortly, a number of her friends gathered at the home of Mrs. L. Gilbert, Five Acres, to wish her every success in her new home. During the evening's entertainment Mrs. Lowe, on behalf of those present, took the occasion of presenting Mrs. Skinner with a beautiful string of pearls, which the recipient acknowledged with a few well chosen remarks. Mrs. Skinner and her two sons, Morris and Keith, are leaving for the Mainland, where they will reside in the future.

• • •

Visiting Spokane

Mr. and Mrs. Harold Kneen, Victoria Road, have left for Spokane, where Mr. Kneen will officiate as judge of the dog show being held in that city.

• • •

Visiting Their Father

Mrs. G. H. Wall, Smithers, B. C., Mrs. E. E. Morris, Seattle, and Mrs. Owen Grace, of Vancouver, are in the city visiting their father, Mr. John Farmer.

• • •

Return Home

Mrs. A. J. Grocott and Miss Isabelle Brown have returned to their home in Chehalis, Wash., after a week's visit to their aunt, Mrs. D. C. Shields, Nicol Street.

• • •

Guests From England

Mr. and Mrs. Hobkirk, of Victoria, late of Hollywood, Northumberland, England, are the guests of Mr. and Mrs. J. Jemson, Nanoose, B.C.

• • •

Holiday Motor Tour

Mr. and Mrs. Wm. Hoggan, and Mr. and Mrs. R. C. Dagg, are spending the holiday on a motor tour of the Sound cities.

• • •

At Maple Bay Inn

Mrs. Challiner, Mrs. Richard Booth and Miss Neille, are spending the week-end as guests of the Maple Bay Inn.

• • •

Back From California

Mr. and Mrs. E. Paterson, Finlayson Street, motored up from California yesterday, where they spent a month's vacation.

• • •

Move to Powell River

Mrs. George Hamilton and family left yesterday for Powell River, where they intend to make their future home.

• • •

Leave for Stewart, B.C.

Mr. Robert Kirkup, sr., and Mrs. R. Kirkup, jr., have left for Stewart, B.C., on a visit of several months.

• • •

To Become Nurse

Miss Catherine Barton, Haliburton Street, has left for Victoria, to enter St. Joseph's Hospital as a probationer.

WEDDINGS

Mackenzie-Brindley

Mrs. James Shields announces the marriage of her daughter, Kathleen Brindley, to Mr. Goldie Mackenzie on Friday, August 31, at 10 o'clock, Rev. Dr. Campbell reading the service. After the service Mr. and Mrs. Mackenzie left by motor for their wedding trip to Southern California.

Radbourne-Loughridge

A quiet wedding was held at the Presbyterian Manse, North Vancouver, on Saturday, September 1, when Miss Bertha Grace, youngest daughter of Mr. and Mrs. Wm. Loughridge, became the bride of Mr. George Radbourne, son of Mr. and Mrs. H. Radbourne, of this city. The ceremony was performed by Rev. J. D. Gillan. The young couple will make their home in North Vancouver.

Nelson-Johnson

At "Breadalbane," yesterday afternoon, a quiet wedding took place when the Rev. Dr. Campbell officiated at a ceremony which made Miss Esther Johnson the bride of Mr. Nels Algot Nelson, both of Seattle. The bride was attired in a grey traveling suite of serge, with hat en suite. Mr. and Mrs. Nelson are spending a honeymoon in this city, after which they will make their home in Seattle.

Garnett-Makepeace

A quiet wedding was solemnized at the home of Mrs. Frank Driver, Mount Tolmie Avenue, yesterday afternoon, when the Rev. W. Stevenson, of the Emmanuel Baptist Church, united in matrimony Miss Edith Elizabeth, Makepeace, graduate nurse and third daughter of Mr. and Mrs. Chas. H. Makepeace, of Cobble Hill, and Mr. George Grant Garnett, only son of the late Mr. J. W. Garnett and Mrs. Garnett, of Mill Bay, Vancouver Island. The bride was attended by Mrs. Frank Driver. Following the honeymoon, Mr. and Mrs. Garnett will make their home at Cowichan Lake.

McCullagh-Marwick

The marriage was celebrated yesterday of Edna Mary Ellen, daughter of Mr. and Mrs. Robert Marwick, of 545 Niagara Street, Victoria, B.C., and George Robert McCullagh, son of Mr. and Mrs. George McCullagh, of Prince George, B.C. The ceremony took place at the First Presbyterian Church, Rev. Dr. Wm. G. Wilson officiating.

Welcomes to Canada

MISS TREMAINE
on the staff of the Immigration Department at Quebec, caught by a photographer on duty at that port. Sister Tremaine is the distinguished Canadian who nursed King George at Buckingham Palace after his accident in France during the war.

Mr. and Mrs. Parry Won Golf Club's Labor Day Foursomes

Mr. and Mrs. Walter Parry won the mixed foursomes competition played at the Victoria Golf Club on Monday, having both best gross scores and best net scores. The leading scores were as follows:

	Gross	Hcp.	Net
Mr. and Mrs. Walter Parry	89	16	73
Mr. and Mrs. A. G. Milbank	91	20	71
W. Pemberton and Miss Willans	85	12½	72½
Justice Mackenzie and Miss Tuck	92	19½	72½
Dick and Mrs. R. Wilson	91	18	73
Mr. and Mrs. A. D. King	94	20½	73½
Louie Tork and Miss Pitts	89	15½	73½
Capt. and Mrs. Westmorland	92	18	74
Norman Rant and Miss Mara	88	14	74
Mr. and Mrs. H. Heisterman	95	20½	74½
R. Scott-Moncrieff and Mrs. Philbrick	82	6½	75½
Mr. A. Gore and Mrs. H. Heisterman	96	19½	76½
Mr. and Mrs. A. T. Goward	91	14	77
J. D. Virtue and Mrs. Seattle	95	17½	77½
Capt. H. W. R. Moore and Miss A. McLeod	96	18	78
Mr. A. H. Ford and Miss Sean	94	16	78
Mr. Hardie and Miss Henson	95	16	81
Mr. W. T. and Miss Williams	113	24	89

There were 24 entries.

Soldiers' Reunion Is Marked By Field Day In Cowichan District

DUNCAN, Sept. 4.—Yesterday, Labor Day, was a gala day throughout Cowichan district, for it was again the occasion of the Cowichan soldiers' reunion day, and during the afternoon a most attractive programme of sports was staged at the Cowichan Sports Club grounds, the day winding up with a most enjoyable dance in the evening in the Agricultural Hall.

The weather was ideal and all afternoon the grounds were thronged. To the various committees in charge much credit is due for the successful staging of the various attractions. The Nanaimo Silver Cornet Band was in attendance and throughout the afternoon rendered selections which added much to the pleasure of the day. Those responsible for the arrangements included Capt. J. Douglas Groves, president of the Cowichan G.W.V.A.; Mr. J. E. Stilwell, honorable secretary, and the following officials: Judges, Messrs. W. M. Dwyer and W. Stacey; anouncer, Mr. J. L. LeQuesne; starter, Mr. J. G. Sommerville; tapemen, Messrs. J. Armour and G. Kennett; time-keeper, Mr. T. L. Dunkley; clerk of the course, Mr. Leo Helen; children's race, Miss D. Geoghegan, Miss Cottrell, Mr. S. Wright and Mr. A. Goddard; boxing referees, Messrs. R. G. Gibbons and W. H. Batstone; judges, Messrs. G. D. Tysor and W. Best; time keeper, Mr. K. F. Duncan, M.L.A.; announcer, W. J. S. Hatter.

The following is the result of the races:

Children's Races

Wolf Cubs, 75 yards—1, Tom Spencer; 2, Johnson.

Brownies, 75 yards — 1, Doris Spencer; 2, H. Potts and Nimmo (tied).

Girls, 12 to 14 years—1, Jessie Gorion; 2, M. Dirom.

Boys, 9 to 12 years—1, S. Lundie; 2, Joe Carberry.

Girls, 9 to 12 years—1, Pam Thornton; 2, Dorothy Kier and Peggy Lipscomb (tied).

Boys, 7 to 9 years—1, Lundie; 2, C. Strouiger.

Girls, 7 to 9 years—1, May Lundie; 2, G. Gorton.

Boys, 5 to 7 years—1, T. Allies; 2, Dick Christmas.

Girls, 5 to 7 years—1, May Lundie; 2, J. Jennings.

Tiny tots, up to 5 years—1, J. Jordan.

Three-legged race, boys under 14—1, Norman Lomas and Malcolm Green; 2, Jack Strouiger and B. Colk.

Three-legged race, girls under 14—1, Doris Hadden and G. Kirkham; 2, Jessie Gorton and Amy Neichl.

Sack race, boys—1, James Allard; 2, F. Lundie and G. Nelchi (tied).

Sack race, girls — 1, Margaret Bailey; 2, Amy Nelchi.

Wheelbarrow race—1, S. Lundie and A. Shaddick; 2, Norman Lomas and Malcolm Green.

Back to back race, girls—1, Peggy Lipscomb and Evelyn Briggs; 2, Alice Colk and Bessie Clark.

General Sports

100 yards, men, open—1, Dick Thorne; 2, A. Dirom.

Sack race, men, open—1, Solomon George; 2, H. Barton.

Egg and spoon race, ladies, open—First heat: 1, Miss Polson; 2, Miss Cave. Second heat: 1, Miss Bertha Castley. Final: 1, Miss B. Castley; 2, Miss Polson.

Threading needle race, men and ladies—1, Miss Cave and partner; 2, Mollie Moon and partner.

100 yards, G.W.V.A. members only—1, J. W. Edwards and A. Dirom (dead heat).

Back to back race, ladies and men—1, Bertha Castley and Stan Tombs; 2, Miss Kennett and J. Bodner.

Wheelbarrow race, lady wheelers—1, Mollie Moon and partner; 2, Mr. and Mrs. Fred Fielden.

Half-mile race, open (1st prize Knights of Pythias perpetual challenge cup)—1, H. Barton; 2, W. H. Parker.

Ladies' race, 75 yards—1, Anna Kier, 2, Bertha Castley.

Band race—1, H. Smith; 2, S. Wallis.

Boy Scouts, 100 yards flat race, handicap—1, Ben Colk; 2, L. Wagstaff.

Girl Guides, 75 yards flat race, handicap—1, Beverly Brien; 2, Una Fletcher.

100 yards, men over 50 years—1, E. W. Carr-Hilton; 2, G. H. Woods.

Tug-of-war, open to Cowichan district—Maple Bay defeated Dr. M. L. Olsen's team, first match. Maple Bay beat Knights of Pythias in final. Winning team, Messrs. Welsh, Denny, Sandy Drummond, Hughie Drummond, McKinnon, Bataford, La Lorfuns and W. Richards.

High jump—1, W. Smith; 2, Dr. M. L. Olsen and Douglas Tait (tied). Winning jump, 5 feet and 2 inches.

Boxing

In the class for boys under 80 pounds, Val Kennett defeated Russell Holman. In the next class scheduled for boys up to 105 pounds, there were no entries. For boys up to 135 pounds, there was some keen competition, with Lindley Brookbank defeating his brother, Ernest, in the final and retaining the G.W.V.A. challenge shield which he won last year. In the preliminary of this class Ernest Brookbank won the decision over Walter Mayea after a close fight, it having to go to the fourth round before a decision was given.

In the class for boys up to 160 pounds, in the preliminary round Alfred Best won the decision over Herbie Whan, after having to go into a four-round bout; and in the finals for this class Lindley Brookbank won after rather a hard bout from Alfred Best.

Yacht Club Holding Special Regatta On Saturday This Week

Having missed its last monthly regatta, due to the one held at Cowichan Bay, the Royal Victoria Yacht Club is planning the biggest one of the season, to be held on Saturday, September 8. Many new features are planned for this event, there being rowing races between the officers and men of the Royal Canadian Navy and members of the local club, as well as the Cowichan Bay Club. The Navy people are bringing their cutters and gigs around to the bay some time in advance so that the yacht club men can have a chance to get in a bit of practice before the event and will not be altogether strange to the boats. They expect, however, to give the boys from Esquimalt a run for their money.

Sailing races are, as usual, planned, in which the R.C.N. will compete against the yacht club. The programme as mapped out for the afternoon is as follows:

1. 4-oared gigs, R.V.Y.C. vs. R.C.N.
2. Cutter sailing, R.V.Y.C. vs. R.C.N.
3. Cruisers, sailed and manned by R.C.N.
4. Star class, R.V.Y.C. and C.B.Y.C. vs. R.C.N.
5. Star class, sailed by R.C.N. officers.
6. Dinghies, sailed by R.C.N. officers.

Refreshments are being served during the races on the spacious verandas. In the evening the floor will be cleared and those wishing to stay behind may enjoy the music and dancing. The new addition to the ball-room of the club is an Edison gramophone with a large selection of the latest dance records.

This day is considered an open house day and it is expected that a large number of visitors will be out to see the races.

It Will Be Pleasant To Choose a Winter Wrap From These

Women who are thinking in terms of Fall Wraps have much to anticipate. Every type may be becomingly fitted, for there are silhouettes of perfect straightness, those that flare slightly, and others very circular-skirted. Fabrics are both dull and highly finished; trimmings are of rich embroidery or luxuriant furs. Such promise of good choice should induce early inspection.

At $24.75 and Up

Only One Store 1212 Douglas Street — Mallek's Limited — Telephone 1901

Women's Ready-to-Wear and Millinery

COLDS IN THE HEAD INFLUENZA LA GRIPPE Relieved in a night by GRIP-FIX IN CAPSULE FORM Formula—Aspirin, Phenacetine, Quinine, Salol, Caffein, Cascara and Capsicum Monobromate—just what your physician would use. At all Druggists 35¢ Box. THE VANCOUVER DRUG CO., LTD. Sole Agents

Don't delay fighting constipation with BRAN that is ALL BRAN!

When constipation flashes its signals of sickness into your eyes and cheeks; into your breath, your brain and your appetite, it is absolutely necessary that you head it off! Toxic poisoning stands close by; Bright's disease and other dangerous diseases await their turn!

The remedy that nature offers is the simplest and most effective—Kellogg's Bran, cooked and krumbled, which is ALL BRAN! And it is ALL BRAN! It is ALL BRAN you need when you start to fight constipation. You can't afford to delay a minute and you can't afford to use half-way measures with foods that contain a percentage of bran! Your physician will recommend Kellogg's Bran because it is not only effective, but because it is delicious. Why—you will like its nut-like flavor, which adds so much to any food with which it is served.

Be certain to eat Kellogg's Bran regularly—at least two tablespoonfuls daily; in chronic cases with each meal. Results will prove astounding. Remember that Kellogg's Bran is nature's own regulator, which operates in nature's way—which is the best way!

Eat Kellogg's Bran as a cereal, sprinkled on other hot or cold cereals, or make it up into the best of muffins, pancakes, raisin bread, cookies, macaroons. Kellogg recipes are printed on each package. Let the children eat Kellogg's Bran. It is wonderfully beneficial. It will improve their health just as it will really and truly make over men and women. The value of Kellogg's Bran cannot be overestimated. Sold universally by grocers.

The Anchorage Tea Gardens
BRENTWOOD BAY
The most restful place on the Peninsula. A day spent here will remove that tired feeling
Good Fishing, Good Boating and Good Bathing. W. O. WALLACE, Proprietor

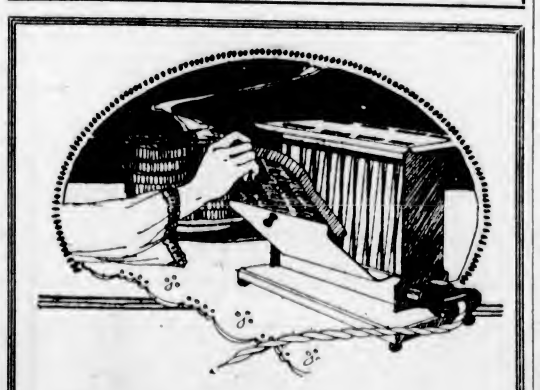

Eat More Toast

Use an Electric Toaster and have delicious, golden toast made exactly to your liking for breakfast every morning.

Toasters, $6.25 and Up

Convenient payments on your monthly lighting bill, if you wish.

Phone in your order to 123. We will deliver promptly.

B.C. Electric
Fort and Langley Phone 123

JUST PLACING IN STOCK

Some of our latest models in
Bright and Satin finish WALNUT
Bright and Satin finish MAHOGANY
and
FUMED OAK
Suitable terms may be arranged.
List and prices of used pianos on application.
HEINTZMAN & Co., Ltd. 1113 Government

Canned Plums are Refreshing
Put them up this way.
Wash and pack closely in Perfect Seal, Crown or Improved Gem Jars. Fill with boiling syrup made in the proportion of 1 pint of sugar to 1¼ pints of water. Put on rubbers and caps and sterilize for 15 minutes. Seal according to directions given on page 11 of our recipe book.
Perfect Seal, Crown and Improved Gem Jars on sale at all stores.
Send for free book of eighty tested canning and preserving recipes.
Dominion Glass Co. Limited Montreal

"Say it with Flowers"
Phones 219, 1269, Central Bldg.
BROWN'S
Victoria Nurseries, Ltd.
Leading Florists

Here's the MODERN way to clean Windows

RUB window with cloth saturated in a solution of equal parts of SPIRITS and water. Then wipe with dry cloth.
That's the modern way to transform dirty windows into clean ones—to do away with disagreeable muss and fuss.

It's also best for cleaning brass, silver, cut-glass, etc. 20-oz. bottle 60c.—40-oz. bottle $1.00, at drug and hardware stores.
A product of CANADIAN INDUSTRIAL ALCOHOL COMPANY Limited MONTREAL.
MAPLE LEAF UTILITY SPIRITS

Wonderful Carpet Cleaning
THE CARPETERIA CO.
The Hamilton-Beach Pioneers
Only Address—921 Fort St.
Just Above Quadra Phone 1432
Old Carpets Remade Into Lovely Fluff Rugs

Velvet
Northwestern Creamery's Distinction and Pride Back This Delicious
ICE CREAM
Ask your dealer for it, or phone 1782.

GREAT STUFF MOTHER
DRYLAND MILLWOOD
Our Guarantee—Never Seen Water
Rodwell Bros.
Wood and Coal Phone 3170

PHONE 3302
Pantorium DYE WORKS
MAIN OFF & WORKS 350 COOK ST. VICTORIA, B.C.
We serve you. A phone call will bring us to your door

Standing for Butternut Bread
Fine grained, temptingly crisp brown crust, and always uniformly good. To be had at your grocer's, or phone Rennie & Taylor—764.

Genuine Stone Jewelry Is Gaining In Popular Favor

Although we are showing big assortments of Imitation Stone Necklets at from $5.00 to $10.00, there is an ever-growing demand for finer jewelry, particularly necklets of crystal, amethyst, onyx and jade, at prices from ..... $35.00 to $75.00

W. H. WILKERSON
"At the Sign of the Big Clock"
Jeweler and Watchmaker. New Address: 647 Yates Street

New Fall Shoes For Women
MUTRIE & SON
1203 Douglas Street

SELECTED FIR
Millwood, $3.50 Per Big Cord
In 5-Cord Lots
W. L. MORGAN FUEL CO.
Largest Dealer in Victoria
Phone 766 656 Yates St.

JUNG'S ARCH BRACES
for tired, aching feet.
Wonder Arch Braces, pair.....$1.25
Miracle Arch Braces, pair.....$1.75
Super Arch Braces, pair.....$2.25
In All Sizes. Selling Agents
VICTORIA OWL DRUG CO. LTD.
J. G. MACFARLANE, MGR
DOUGLAS & JOHNSON STS. VICTORIA B.C.

Rustless Carving Set of 3 Pieces, $7.90
The kind that does not need cleaning. They are always bright and clean. Set of knife, fork and sharpening steel, special at $7.90. R. A. Brown & Co., Douglas and Johnson.

PASS EXAMINATIONS IN DRAWING GRADES

The results of the examinations of the Royal Drawing Society for pupils of St. Margaret's School, instructed under Miss N. Barlow, art mistress, is as follows:

Preparatory Division, Honors: B. Symons, M. Sheret, S. Cross, F. Lafon, E. Loureiro, R. M. Beach, W. Peacock, T. E. Stewart, C. Pearce, E. E. Everett, G. Thorne; Pass: B. Stonham, F. Lafon, R. M. Beach, B. R. Jennings.

Division I. Honors: E. Loureiro, P. Brindley, J. M. Johnson, N. Peacock, K. M. Haynes, C. Pearce, T. E. Stewart, J. W. Matzger, S. Fraser, D. E. McGrath, G. Thorne; Pass: M. H. Muskett, M. M. Haynes, A. Dunlop, D. M. Hinton; M. Sharps, J. Dean, B. Symons.

Division II, Honors: B. Grant, C. Pearce, T. E. Stewart, J. M. Johnson, D. G. Wolfe, C. Garesche, J. W. Matzger, G. L. Stetson, G. H. L. Watton, A. G. Bagley, S. M. Tisdall, S. Charlton, E. Loureiro, P. Brindley, A. Code; Pass: F. Johnson, M. H. Muskett, J. Cotter, E. E. Everett.

Division III, Honors: D. E. Machan, G. H. L. Watton, J. W. Matzger, W. Wilson, B. Grant, V. Pant, G. L. Stetson, A. Williams; Pass: H. M. Hodson, J. A. Cotter, C. Garesche, S. M. Tisdall, T. E. Stewart, M. Bowker, V. Shandley, A. C. Bagley, S. Charlton, Z. McNab, B. Allan, D. P. Wolfe, K. M. Haynes.

Division IV, Honors: G. L. Stetson, M. Kenneth, E. M. Stewart; Pass: S. M. Tisdall, A. C. Bagley, M. W. Hibben, J. W. Matzger, M. Wilson, H. Wilson.

Division V, Honors: H. Wilson, C. M. Code; Pass: E. M. Stewart.

Division VI, Honors: H. Wilson, C. M. Code; Pass: E. M. Stewart.

COLWOOD GOLF CLUB

The tombstone competition, played at the Colwood Golf Club on Saturday, was won by R. G. Strachan.

The mixed foursome played yesterday was won by Miss Richards and C. B. Deaville.

D. F. A. CONVENTION

ALL FORMER OFFICERS BUT ONE ARE RE-ELECTED

Amendment to Constitution Relating to Transfers—Rule Made as to Payment of Referees

FORT WILLIAM, Sept. 4.—With one exception, President John Easton, Secretary-Treasurer Sam Davidson, both of Winnipeg, and the full 1922 slate of officers were re-elected at the Dominion Football Association convention here today. Montreal will be the convention city next year, with the understanding that Vancouver will obtain the 1925 convention. R. Stephen replaces C. M. Smaill as Alberta's representative on the council.

Amendments to the constitution were made today, one dealing with the matter of transfers.

The amendments allow two transfers during the current season within the jurisdiction of the Dominion Association, but a player transferred cannot again be transferred to the club whence he originally registered.

In the forthcoming incorporation of the association, a clause has been included in the constitution clearly defining the duties of the secretary-treasurer.

Another new clause deals with the locus standi of district associations to the effect that all district associations must be members in good standing in the provincial associations in the jurisdiction in which they are situated.

Dealing with the matter of fees for referees, the associations authorized the insertion of the following clauses in the constitution:

"Leagues or competitions shall pay such fees as are approved by the provincial or district associations concerned to the referees and the linesmen officiating in their matches and officials shall neither ask for nor receive a larger fee than that fixed."

Free Foresters Play Cricket At Montreal

MONTREAL, Sept. 4.—The opening match of the Free Foresters' cricket team, now touring Canada, began here yesterday against an All-Montreal team. Batting first, the latter scored 139 runs, and the visitors were put out for 128. Going in for the second innings, the All-Montreal team scored 11 runs without loss when stumps were pulled for the day.

Once, for All-Montreal, had the best score, 36 runs; for the tourists, Fraser scored 82 runs. Play was resumed this morning.

Howard Wilcox Killed In Speedway Accident

ALTOONA, Pa., Sept. 4.—Howard Wilcox, automobile racer, died in a hospital today of injuries sustained when his car overturned on the 117th lap of a 200-mile race. Eddie Hearne won; Jerry Wonderrich was second and Dave Lewis third.

Hearne's time was 1:47:37.35, at the rate of 111½ miles an hour.

WELLS OUTPOINTS HERMAN

MILWAUKEE, Wis., Sept. 4.—Billy Wells, English welterweight boxer, outpointed Tillie (Kid) Herman, of California, in a ten-round no-decision bout, in the opinion of newspaper writers. Wells did not find it necessary to extend himself. He finished without a blemish, while Herman's face bore signs of many stiff blows. Both men directed most of their blows to the body.

The Girl in the Corner Apartment

By MAY CHRISTIE

Author of "One Glorious Year," "The Disturbing Kiss," Etc.

THE CHARACTERS

Cynthia Brant, country girl, living in a New York apartment she has inherited from an old lady she once befriended.

Ruby Allison, her gay and frivolous friend.

Alec Kerr, Ruby's fiancee.

Quentin Gray, an artist friend of Ruby.

Aunt Ellen, who keeps house for Cynthia.

Murray Stewart, for whom Cynthia is working as a stenographer.

Mrs. Wakeland, friend of Stewart and one of his rich clients, who takes a fancy to Cynthia.

XVII—Ruby's Quick Temper

THEY sat down to Sunday dinner. Though Ruby might not be treating her fiancee fairly, that young man's appetite was undiminished. He consumed two large helpings of soup, and two generous portions of cold meat, with apricots and custard to follow.

MAY CHRISTIE

"I believe we've crackers and cheese, if you'd care for any?" the young hostess inquired.

"That would suit me down to the ground, thanks—if it isn't troubling you?" said he, cheerfully.

Ruby gave an amused giggle.

"The love-lorn swain isn't pining away, as the lovers used to do in the story-books. Eh, Cynthia?"

The latter smiled. Alec probably understand his Ruby and her little ways. It was true he gave her lots of latitude, but maybe one day she would settle down and make him a good wife, if only she could bring herself to forget flirting with other men.

Cynthia brought the cheese and biscuits. She was a hospitable girl, though opportunity had not hitherto come to her to show that quality.

"Did you make coffee, dear?" Ruby languidly inquired.

The other girl looked startled.

"Coffee? I—I didn't think of it."

Ruby raised astonished brows. There was an air of blase patronage about her as she remarked:

"Oh, never mind—although I'm rather keen on coffee after my dinner—"

"Don't swank, please, Ruby," cut in her blunt fiancee, with a twinkle in his eyes. "In your home in Clapham you never heard of such a thing as a cup of coffee after dinner. No, nor did you ever get a meal as good as the one Cynthia has just given us. So that's that, my dear!"

A red light glinted in his hearer's eye—a light of coming battle. How dare Alec expose her small "show off" like this?

But with marvelous self-control in one of her quick temper, she bit her tongue to silence.

"This isn't the Ritz, you know," added the plain-spoken youth. "Not that you or I have ever seen the inside of the Ritz, or are ever likely to!"

The storm broke.

"Speak for yourself, please. I've plenty of friends who are only too glad to take me to the best hotels for a meal, or a dance, if I'd allow them. It's only stick-in-the-muds like you who keep me back!" Her face was flushed, and her eyes sparkled angrily. "But I'm not going to be held down, I tell you." She made a quick move, as though she would drag Alec's ring from her finger. But instead she rose from her chair like an outraged goddess, and swept from the room.

"Whew!" breathed Cynthia, wide-eyed. "Alec, you've gone and done it now!"

That young man seemed in no whit put about.

"Oh, Ruby'll come round, all right. I understand her, and her little gusts of temper. Plain speaking does her good, occasionally. She needs it. Besides, I don't want her to impose on your good nature."

Cynthia did not feel so comfortable in her mind. She went in a few minutes to the double room she shared with her exuberant guest, expecting to find that damsel in floods of tears upon the bed.

But she found nothing of the sort. Instead, she found Miss Allison sitting in an easy chair by the window, with a small black hat in her hand, and twisting it into a "newer" shape.

"Alec's taking me out this afternoon, and I'm going to wear this," she announced, as though no tiff had occurred. "Think it suits me, Cynthia?" She rose and stood before a mirror, placing the little hat upon her head, and drawing it down over her ruddy locks to a becoming angle.

The "storm" had evidently been short-lived.

"That was a corking good dinner you gave us, my dear," added the young woman. This was her method of apology.

Cynthia smiled.

"I'm going out to tea this afternoon." She named the address on Riverside Drive.

"That's a swell part, my child." Ruby was all inquisitiveness at once. "Big houses, and all. Who's your friend, might I ask?"

"A Mrs. Wakeland. I met her in the office. Mr. Stewart introduced me to her, when she called here yesterday afternoon, when we were out."

"Called here?" shrilled Ruby. "Whatever for?"

"To see me." This very quickly. The other girl's surprise was not flattering.

"I wonder why?" There was a puzzled look on Ruby's countenance. "Of course I know who Mrs. Wakeland is. I've often seen her at the office, though Murray Stewart never went the length of presenting me to her. You've evidently hypnotized him, Cynthia." She cast a shrewd glance at her friend. Then added:

"Mrs. Wakeland's an exclusive person. It isn't everybody that she will know. I can tell you that. Stuck-up, I thought her. She's got money and position and fine clothes, of course, so that accounts for her stand-offish airs."

"I didn't find her a bit stand-offish," said Cynthia simply.

Ruby's eyes narrowed.

"H'm. Didn't you?" In her heart of hearts she knew that the little country girl had something in her manner which she herself lacked—a magic "something" in the way of breeding which would be an "open sesame" to houses where Ruby wouldn't be invited. She acknowledged this to herself, although she resented it.

Tomorrow—Mrs. Wakeland

NOVEL EXHIBITS FOR COMOX VALLEY FAIR

Home Grown Peanuts, Sweet Potatoes and Watermelons Will Be Included in Fall Exhibition

COURTENAY, Sept. 3.—Mr. Felix Thomas, secretary of the Comox Agricultural and Industrial Association, under the auspices of which the annual Fall fair will be held on the 18th and 19th of September, reports that everything points to this year's exhibition being one of the best ever held in the valley. Energetic committees are hard at work assisting him and everything is working nicely. Mr. A. W. Neill, M.P., for Comox-Alberni, will officially open the fair at one o'clock on the afternoon of the 19th. Some novel produce will be on show this year, one resident of Courtenay having experimented with peanuts which he hopes to show; another will show some watermelons and a showing of sweet potatoes is expected to be made. Many others are growing muskmelons and have had some success with this fruit. Besides these there will be a good showing of thoroughbred Jersey cattle, for which Comox Valley is justly famous. From all indications the show this year is going to be a real one and will be an actual demonstration of what can be done in this section of Vancouver Island from an agricultural standpoint.

SHOOTING ACCIDENT ON GABRIOLA ISLAND

Young Woman Perhaps Fatally Wounded By Rifle Shot—Nanaimo Resident Married

NANAIMO, Sept. 3.—Mrs. Percy Sephton, a resident of Gabriola Island, lies at the Nanaimo Hospital in a critical condition as the result of a bullet wound in the breast caused by the accidental discharge of a .25 calibre rifle carried by her husband. From what can be learned of the accident at this writing, it appears that Mr. and Mrs. Sephton, who recently arrived from England, and who have been living with a relative, Mr. Millward, on South Gabriola Island, took a walk through the fields on Saturday evening, Mr. Sephton taking his rifle along with the intention of shooting hawks. On their return Mrs. Sephton entered the chicken house to gather eggs, and in some manner, whilst changing the position of the gun, Mr. Sephton accidentally discharged the weapon, the bullet piercing the left breast of the young wife and passing through the stomach.

As there is no physician on Gabriola Island, some means had to be found to convey Mrs. Sephton to this city. Fortunately, a number of yachts of the Vancouver Yacht Club had cruised across the Gulf, and were in close proximity to the island when the accident occurred. Word was communicated to the fleet, and the yacht Rio Bonita was immediately placed at the disposal of the grief-stricken husband, and Mrs. Sephton was conveyed as rapidly as possible to the local hospital. At the present time fears are entertained for her recovery.

Rev. D. and Mrs. Lister have returned to the city from Vancouver, where Mr. Lister occupied the pulpit of the Cedar Cottage Church during the absence of Rev. W. A. Agabob, who occupied Mr. Lister's pulpit at St. Andrew's Presbyterian Church here during the past month. First Nanaimo Troop and Pack of St. George's Boy Scouts paraded to St. Andrew's Churh Sunday morning, where a sermon appropriate to the occasion was preached by Rev. Mr. Lister.

The marriage was solemnized at the Chalmers Presbyterian Church, Vancouver, on Saturday evening of Mr. John Trevor Dudley, son of Mr. and Mrs. James Dudley, of this city, and Miss Annie Eileen Gerhart, eldest daughter of Mr. and Mrs. H. F. Gerhart, Vancouver. The bride was attired in a handsome gown of white charmeuse satin made in the new loosely flowing effect, with side panels of embroidered pelisse crepe and a net veil wreathed with orange blossoms. Miss Helen Horsman, as maid of honor, was attired in delicate pink crepe and silver lace, and wore a hat en suite. Two little flower girls also attended the bride, the Misses Helen and Gladys Gerhart, in frocks of almond green organdie. Mr. Albert Gerhart supported the groom. The honeymoon will be spent motoring to Seattle, Portland and Yakima Valley. Mrs. Dudley went away in a tailored costume of navy blue corded twill with a biege Canton crepe overblouse embroidered in Egyptian colors and a biege duvetyn hat encircled with an ostrich feather of the same shade. She wore an ermine neckpiece, the gift of the groom. Mr. and Mrs. Dudley will reside in Nanaimo.

ORPHANS' VISIT TO ALBERT HEAD

Small Folks From Victoria Institution Entertained by Mr. and Mrs. Humphrey Baynes

ALBERT HEAD, Sept. 3.—Saturday afternoon proved to be a red letter day in the lives of forty children from the Orphanage Home, Victoria, when they were entertained by Mr. and Mrs. Humphrey Baynes at their residence at Albert Head. Arriving by tallyho, the children, with the president, Mrs. Hiscocks, the matron and several members of the staff, spent a happy afternoon at Witty's Lagoon, where swimming, diving and boating proved most popular. Messrs. Paul Grau and Bert Higgs giving active assistance in the latter pastime.

Games were played and great excitement was exhibited over the race programme, the winners being as follows: Flat race for small girls, K. Gibson; big girls, A. Ellis; small boys, I. Belford; big boys, W. Currie; sack race, L. Barker. In the tug-of-war the small girls won from the big girls, the big boys being the victors over the small "fry."

After this came supper, and forty hungry little folks thoroughly enjoyed the delicious repast set before them.

Then townwards once more, tired but happy, with all the memories of this wonderful day to talk over and recount in the future.

Miss Mary Higgs ably assisted Mr. and Mrs. Baynes, and Mr. Higgs kindly donated fruit, which was much appreciated.

SAANICH

SAANICH, Sept. 3.—The rain which fell during the greater part of the day on Sunday was most welcome to a number of people who have been viewing with alarm their fast diminishing water supply.

The tombola tea given by the Ladies' Guild of St. Stephen's and St. Mary's at the West Saanich Women's Institute Hall, Sluggett's, Saturday afternoon, was an unqualified success. The tea tables were placed in the main hall and with their bright floral decorations and dainty white covers looked very attractive. Twenty-five prizes were given in the tombola and an equal number of lucky persons presented winning tickets.

The Ladies' Guild of St. Stephen's and St. Mary's will resume its meetings on Wednesday afternoon, Sept. 12, at 2:30 o'clock. This first meeting after the holidays will be held at the home of the president, Mrs. Bissett, when plans for Fall work will be made and a full report of the tombola tea receipts will be given.

Many guests from Victoria, Royal Oak and neighboring districts attended the dance given by the trustees of the Temperance Hall on Friday evening. The music, which was supplied by Robinson's orchestra, met with the warm approval of the dancers, who evinced their pleasure in no uncertain manner.

COMING EVENTS

Camosun Chapter—Camosun Chapter I.O.D.E. will hold a meeting this afternoon at 2:30 o'clock promptly, in the I.O.D.E. headquarters.

Rocke Robertson Chapter—The Margaret Rocke Robertson Chapter, I.O.D.E., will meet at headquarters, Jones Building, this evening, at 8 o'clock. A full attendance of members is requested.

Social Guild Meets—The usual meetings of the St. Martin's Social Guild, formerly St. Jude's, will commence on Thursday, at 2 p.m., at the church, Obed Avenue. Members are asked to show their interest by attending.

Institute Meeting—The Garden City Women's Institute will meet Thursday afternoon at 2 o'clock at the hall on Marigold Road. Mr. Carter will demonstrate hat-making from crepe paper. Those who were successful exhibitors at the recent flower show will receive their prizes at this meeting.

A. and N. Veterans—A special meeting of the executive of the Army and Navy Veterans will be held tonight at 8 o'clock, to discuss matters in connection with the forthcoming annual convention of the organization, to be held in Winnipeg on September 24.

Ladies' Guild for Sailors—The regular monthly meeting of the Ladies' Guild for Sailors will be held on Thursday afternoon, at 2:45 o'clock, at the Connaught Seamen's Institute, and members are asked to make a point of attending this first business meeting of the season. Important matters will be discussed, and a large attendance is desired.

PASSED IN MUSIC

The following pupils of Reginald Cox, L. Mus. (McGill), have been successful in the recent examination in music, held in the city by McGill University: Intermediate Grade—Pianoforte. Distinction, Barbara McDonagh; Pass, Betty Campbell Newton, Frank Morrisa. Elementary—Pass Mary Parkinson, Harry Robson. Lowest Grade—Distinction, Eileen McDonagh. Pass, Winnie Inglis, Freddie Gray. Theoretical Junior Grade—Distinction, Betty Campbell Newton. Pass, Barbara McDonagh, Frank Morrisa.

Gordon Drysdale LIMITED
1211 DOUGLAS STREET

We Announce
New Silk Fabrics
Of Incomparable Beauty

It is the exacting care with which these fabrics have been woven, their inimitable richness of design and coloring which makes them exquisite novelties among the season's most desired fabrics.

There is no element of uncertainty as to their acceptance; those who know and appreciate the unusual will welcome their advent.

Brocaded Velvet, an exclusive silk fabric for evening gowns; shown in block designs of electric blue and tan on grounds of black ninon; 36 inches wide—**$10.75**.

Brocaded Velvet, on crepe de Chine grounds, in self colors of silver grey, ivory, burnt orange and Scarab green; 40 inches wide—**$15.75** a yard.

Silk Duvetyn, a beautiful suede-like fabric for capes, dresses, millinery, etc. Shown in rose, putty, dark brown, black, silver grey, navy, jade and Copenhagen; 36 inches wide—**$5.50** a yard.

ASPIRIN

UNLESS you see the name "Bayer" on tablets, you are not getting Aspirin at all

BAYER M.D.

Accept only an "unbroken package" of "Bayer Tablets of Aspirin," which contains directions and dose worked out by physicians during 22 years and proved safe by millions for

Colds, Headache, Rheumatism, Toothache, Neuralgia, Neuritis, Earache, Lumbago, Pain, Pain

Handy "Bayer" boxes of 12 tablets—Also bottles of 24 and 100—Druggists.

Aspirin is the trade mark (registered in Canada) of Bayer Manufacture of Monoaceticacidester of Salicylicacid. While it is well known that Aspirin means Bayer manufacture, to assist the public against imitations, the Tablets of Bayer Company will be stamped with their general trade mark, the "Bayer Cross."

Builds Bone and Muscle

The inimitable flavor by which you know Grape-Nuts is but an index to the healthful nourishing elements contained in it. It builds bone and muscle—keeps you fit—it's good for every member of your family.

Eat Grape-Nuts regularly. Enjoy its delicious crispness and flavor. Ready to serve right from the package. Order it with your groceries—to-day.

"There's a Reason"

CANADIAN POSTUM CEREAL CO., LIMITED
Head Office: Toronto Factory: Windsor

Grape-Nuts
THE BODY-BUILDER
MADE IN CANADA

Enjoy them to your hearts content!

Use all you like of Certo made jam or jellies—the more you partake the better for health—splendid for children!

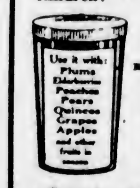

CERTO
Reg. Can. (Sure-Jell) Pat. Off.

You had to boil away too much of the fruit the old way. The result was a far too concentrated sugar tang, so strong that your jam or jelly had to be used too sparingly.

Certo-made Jams are so economical — so quickly and easily made, and the fruit flavor predominates. Only one minute boiling, and they keep perfectly. Complete booklet of recipes with every bottle.

Douglas Packing Company, Ltd. Cobourg.

Mother Nature's year-round jell maker

How to Make Delicious Grape Jelly

Stem and crush thoroughly about 3 lbs. grapes. Add ½ cup water, stir until boiling and simmer 10 minutes in closely-covered saucepan. Place cooked fruit in cheese-cloth bag, and squeeze out juice. Measure 8 level cups (3½ lbs.) sugar and 4 cups of the juice into large saucepan, stir and bring to a boil. At once add 1 bottle (scant cup) Certo, stirring constantly, and bring again to a full boil for ½ minute. Remove from fire, let stand 1 minute, skim and pour quickly.

Household Removals Made Easy

Don't worry about this tiresome, nerve-racking work. You can live in your house complete till the day you want to go away. We render you a complete service.

REMOVERS
SHIPPING
AGENTS
CUSTOMS
BROKERS

DUNCAN STORAGE COMPANY

Warehouses, 516-520 Bastion Square. 522-530 Chancery Lane. Office Phones: 1665 and 1664

THE SPORTING WORLD

GOLF CHAMPIONSHIP IS WON BY WILSON

Famous Oak Bay Player Takes the Trophy for the Second Time, Defeating Thornton Fell in Final Round by One Hole After Nip-and-Tuck Struggle

B. WILSON is again City Golf Champion, having played successfully through the semi-finals, after deposing last year's title holder in a hard-fought match. Followed all day Monday by an interested gallery, and under ideal weather conditions—no high wind—Mr. Wilson won the city honors by defeating N. T. Fell one up in the finals, and for the second time will have his name inscribed on the Sayward Cup, emblematic of the City Championship, having won the title also in 1921.

An Even Match

Though on more than one occasion it seemed as if he was bent on giving away the match by missing short putts like those on the 11th and 16th in the afternoon round, yet "Big" can thank his lucky star for some of the breaks that came his way, such as the stymie on the 17th that prevented Fell from putting a short one for a win that would have halved the match. As the score indicates it was an evenly contested game, especially during the first twelve holes, when Fell was one up and then lost three holes in succession, Wilson thereby obtaining a lead of two holes, which he held at the end of the first round, and which enabled him to finish the thirty-six holes with a lead of one hole, Fell gaining one hole during the second round.

The match was another illustration of the fact that the best medal score does not necessarily win in match play; and also opens up the question of whether stymies should or should not be.

The Game in Detail

1st—Fell took the honor and drove a long shot with a slice, his second just caught the top of the bunker on right and landed on the fairway just off the green. Wilson drove a long straight tee shot, but his second went into the left bunker. Both were short with their third shots and halved the hole in fives.

2nd—Fell sliced a long one into the right bunker and pitched a beauty almost to the green, while Wilson's tee shot was straight, but his second was short, so that he was in no better position. He laid his second dead for a four, but the best Fell could do was a five. Wilson one up.

3rd—They halved the third in four, though Fell missed a chance here to square the match by failing to hole a comparatively short putt.

4th—Fell won the fourth with a nice five after Wilson missed his third shot.

5th—Both drove well on the fifth, and here Wilson made perhaps the best shot of the day when he placed his ball on the lip of the cup with his second, and won the hole with a three. One up.

6th—They halved the sixth in fours.

7th—Fell made a nice three on the 7th and again squared the match.

8th—They halved the eighth in foure after both had missed their tee shots.

9th—Both shots landed on the green nicely, and Fell narrowly missed sinking a twenty-foot putt, but they halved in three; all square. Wilson, out 37; Fell, 37.

10th—Fell's tee shot landed juet over the green and he ran up a perfect second to the pin and was down in three, while Wilson's ball landed in the rough to the left and his approach was short. His third rimmed the cup and he got a four. Fell, one up.

11th—Both got long drives. Fell, whose ball was well placed, made his first duff when he trird to reach the green and lost the hole to Wilson, who got a well played four. All square.

15th—After good tee shots, Wilson topped his second into the bunker, while Fell's ball just cleared the trap on the left of the green, and he was down in four to Wilson's six. Fell, one up.

13th—Here Fell had the misfortune to fall into one of those temporary lapses to which every golfer is more or less subject and which was to cost him the championship. Both drove long balls from the tee, with Fell's the longest, and straight up the fairway. A number one iron shot would have gone over the hill. Wilson sliced his second to the right of the trap on the hill, but short. Fell evidently tried to reach the green with a shot that did not come off. He then tried an iron, with no better success. His fourth barely reached the green, and he was down in six to his opponent's five. All square.

14th and 15th—This seemed to upset Fell, as he made a mess of the fourteenth and lost four to three; then missed a very easy putt on the fifteenth that lost him another hole, and he was two down.

16th—Fell had a chance to win the sixteenth when Wilson missed his approach, but could not sink a putt, and they halved in fours. Wilson, two up.

17th—Fell made a splendid effort at the 17th when he played his third out of the bunker dead for a four, while the best Wilson could get was a five. Wilson, one up.

18th—But "Big" came right back and with a beautiful approach at the eighteenth won the hole in four and finished the first round two up. Wilson, 75; Fell, 76.

Second Round

1st—After two hours' rest play was resumed at 2 p.m., and Fell evidently want out with the determination to overcome his opponent's lead of two, for he drove his second straight for the pin and was on in two, while Wilson's second went into the right bunker. Fell won the hole in four.

2nd—Not to be denied, Wilson sank a long putt for a three at the second and was again two up.

3rd, 4th and 5th—They halved the third, fourth and fifth.

6th—Here Wilson had a little luck when his topped second shot just cleared the bunker and ran past the pin and he won the hole in four, when Fell missed his second putt.

Wilson Three Up

7th—Fell got a beautiful tee shot at the seventh, his ball coming to rest about five feet short of the pin. Wilson was pin high to the right of the green. His approach laid a perfect stymie for Fell about two feet from the hole, but missed the putt, and was down in four, while Fell played safe and got a three.

8th—Wilson got a nice three on the eighth to Fell's four.

9th—Fell won the ninth in three, Wilson two up at the turn. Fell, out 36; Wilson, out 37.

10th—They halved the tenth in threes.

11th—They both messed up the eleventh, but Fell got down in five to Wilson's six, when Wilson missed a twelve-inch putt. Wilson one up.

12th—They halved the twelfth, both getting into difficulties. Wilson's second went over the green into the rough, leaving him a very difficult stance, and the best they could get was fives.

13th—Both played the thirteenth well, being within ten feet of the pin in threes, but neither could sink the first putt, and they halved in fives.

14th—Wilson got a three on the fourteenth, while Fell's third hung on the lip of the cup, and Wilson was again two up.

15th—They both got nice threes at the fifteenth, their tee shots landing on the green.

16th—Here Wilson gave Fell a life when he missed another eighteen-inch putt from the heavy clover. Fell winning in four after laying an approach putt of forty feet dead.

17th—There was intense excitement at this stage of the game, as another win by Fell would square the match. Wilson drove a very long tee shot and Fell was well up in safety. But Wilson topped his second, and his third was wide of the pin to the left. Fell's second landed just short of the right bunker and he pitched boldly over with his mashie-niblick to within easy putting distance—about four feet—of the flag. This was a splendidly executed shot, requiring plenty of nerve. Wilson was away, and his ball ran past the pin, laying a dead stymie for Fell, who made the try but failed to sink his ball, and they halved with fives. Wilson, dormie one.

18th—The misfortune of the 17th seemed to put more pep into Fell, for he lashed out at his ball from the tee, driving perhaps his longest shot of the day. Both were on in two, Wilson outside, and he almost sank a thirty-foot putt. Fell's ball ran past the hole and he got four, which halved the hole, giving Mr. Wilson the championship by one up.

The Score

Fell: Morning round—
Out ..... 5 5 4 5 4 4 3 4 3—37
In ..... 3 5 4 6 4 4 4 4 5—39
— 76

Afternoon round—
Out ..... 4 4 4 5 4 5 3 4 3—36
In ..... 3 5 5 5 4 3 4 5 4—38
— 74
150

Wilson: Morning round—
Out ..... 5 4 4 6 3 4 4 4 3—37
In ..... 4 4 5 5 3 3 4 5 4—38
— 75

Afternoon round—
Out ..... 6 3 4 5 4 4 4 3 4—37
In ..... 3 6 5 5 3 3 5 5 4—39
— 76
151

All Close Matches

All four matches in the second round of the championship were very close, those in the morning being played in a downpour of rain, which somewhat tended to spoil good scores. The match between B. Wilson and Frank Thomas attracted a very large gallery, which evan a cloudburst could not scare away; and last year's champion went out fighting, being beaten by only one up. H. P. Johnson made the most surprising showing in the whole tournament. Practically unknown to the rank and file, Mr. Johnson played very steady golf, disposing of W. Brynjolfson, J. M. Wood and W. Parry before falling a victim to N. T. Fell in the semi-finals. Mr. Wilson also defeated Mr. Goward in the semi-finals after a very interesting match up to the twelfth.

Sunday's Results

Second Round—Championship Flight

H. P. Johnson beat W. Parry, 1 up.

N. T. Fell beat R. Scott-Moncrieff, 3 and 1.

B. Wilson beat F. Thomas, 1 up.

A. T. Goward beat A. M. D. Fairbairn, 3 and 2.

Semi-Finals

N. T. Fell beat H. P. Johnson, 2 up.

B. Wilson beat A. T. Goward, 3 and 2.

Finals

B. Wilson beat N. T. Fell, 1 up in 36 holes.

The First Flight

Some very fine scores were turned in by players in the first flight, especially by the finalists, Messrs. Challoner and Savident, whose match was very close for the first nine, after which Challoner's game was unbeatable, coming home in 36 and winning the match.

Second Round—First Flight

J. M. Wood beat N. Rant, 2 up.

J. Savident beat L. York, 2 and 1.

R. L. Challoner beat L. Hardie, 6 and 4.

H. P. Hodges beat J. Rithet, 2 and 1.

Semi-Finals

J. Savident beat J. M. Wood, 2 up.

R. L. Challoner beat H. P. Hodges, 2 and 1.

Finals

R. L. Challoner beat J. Savident, 3 and 2.

Second Flight—Second Round

W. L. McIntosh beat H. Heleterman, 2 and 1.

H. W. R. Moore beat S. L. Feesey, 6 and 4.

S. H. de Carteret beat C. Morrison, 6 and 4.

R. J. Darcus beat J. H. Richardson, 4 and 3.

Semi-Finals

W. L. McIntosh beat H. W. R. Moore, 7 and 6.

A. J. Darcus beat S. H. de Carteret, 2 and 1.

Finals

W. L. McIntosh beat R. J. Darcus, 1 up.

HOLE IN ONE

C. V. Scrivener is the latest golfer of this city to join the Hole-in-One Club. Playing a match with his brother, J. V. Scrivener, on August 26, the lucky golfer achieved the feat at the sixteenth hole of the Uplands Golf Club's course. The distance is 110 yards, and, although a short one, it is a hole that very frequently baffles even the best of them. It is easy to reach the green, but exceedingly difficult to stay on it, that is, of course, unless one plays it the way Mr. Scrivener did on this occasion.

NANAIMO TENNIS FINALS

NANAIMO, Sept. 3.—The final games of the annual tournament of the Nanaimo Tennis Club were played on Saturday afternoon, and produced some tennis of a very excellent order. The results were:

Ladies Singles

Mrs. Lane defeated Miss Kitchin, 3-6, 7-5, 6-4.

Men's Singles

O. Ryall defeated Rev. S. Ryall, 8-6, 6-4, 6-4.

Ladies' Doubles

Mrs. Lane and Miss Walker defeated Mrs. McIntyre and Miss Wilton, 6-3, 6-1.

Men's Doubles

N. Carter and Rev. S. Ryall defeated F. A. Hanna and J. H. Gunn, 7-5, 6-0.

RUGBY OFFICIALS ARE RE-ELECTED

ANNUAL MEETING OF LOCAL UNION IS WELL ATTENDED

Three Strong Clubs Already Entered—Entry List Will Close September 25 for Senior League

The old officers who did such good work last year were re-elected last night at the annual general meeting of the Victoria Rugby Union. J. H. Gillespie retains the presidential chair, with G. A. Cameron carrying on the duties of honorary secretary-treasurer. His Honor the Lieutenant-Governor will be asked to accept the office of honorary president, and Mr. J. A. Rithet and Commander A. E. Nixon were elected honorary vice-presidents.

A committee was chosen to look after the matter of securing playing grounds, and the secretary-treasurer and R. D. Travis were chosen to act as delegates to the British Columbia Rugby Union. G. Campbell was appointed the representative of the Victoria Rugby Union to organize the intermediate league, which was carried on with such conspicuous success last year under his supervision.

Good Material

The meeting was well attended, and it transpired that this year will see at least three good senior teams in the league, with probably one or two more. The J.B.A.A., last two years champions, will again be to the fore on the rugby field, the Oak Bay Wanderers is a new club which has entered, the Navy Rugby Football Club will be in the running, and possibly a combined team of the 16th Battalion Canadian Scottish and the Garrison. No word has yet been received from the V.I.A.A. as to that club's intentions.

Entries for the league must be in the hands of the secretary by September 25, when another meeting is to be held. It is intended to make a big drive to raise much-needed funds for the union, and the suggestion was made that membership tickets at one dollar each might be sold to followers of the game here.

NANAIMO TRAPSHOOTING

NANAIMO, Sept. 3.—The shoot at the traps of the Nanaimo Gun Club yesterday was one of the most successful held this year, both from a point of attendance and good scoring. The near approach of the open game season has no doubt something to do in bringing out the marksmen to try their hand at the traps prior to taking to the woods.

In the series, shoot for trophies, Messrs. W. Hoggan and J. Gordon tied with 23 each for the Weeks Motor trophy; Mr. J. Carr led for the W. Hoggan trophy with 21, and Mr. M. Griffiths was high gun with 18 for the D. Spencer, Ltd., trophy.

In the high aggregate for the Ray Colclough trophy, Mr. W. Hoggan has a lead of four. He also won the snipe shoot with a straight five.

The individual scores were: W. Hoggan, 23; J. Gordon, 23; W. Martin, 22; B. Park, 22; E. Hygh, 22; J. Carr, 21; P. Freer, 21; J. Harrison, 20; W. Beattie, 19; J. Waring, 19; E. Vauden, 19; Dr. McPhee, 18; M. Griffith, 18; F. Park, 17; F. Botley, 14; C. Martin, Sr., 12; H. Dendoff, 12; T. Hardy, 12; W. Handlen, 12.

British Cricketers Win

MONTREAL, Sept. 4.—The cricket match between All-Montreal and the English team, the Free Foresters, who are touring Canada, concluded here today with a win for the visitors by four wickets.

OLD RECORDS GO AT TRACK MEET

New Marks Are Set in Five Events of British Columbia Athletic Championships at Willows Monday

LOCAL RUNNER SETS TWO NEW STANDARDS

K. G. Emery, of Y.M.C.A., Wins Half-Mile and Quarter-Mile Races—Mainlanders Take Honors

16-lb. hammer throw—Archie McDiarmid (Vancouver), 146 7.

High jump—A. A. Nicholson (Port Haney), 5 ft. 5 in.

Half-mile—R. G. Emery (Y.M.C.A.), 2:13 1-5.

Quarter-mile—R. G. Emery, 54 sec.

One mile—V. Whitworth (Vancouver), 4:51.

All the above new records for British Columbia field and track events were made on Monday at the annual Provincial meeting held at the Willows this year under the auspices of the Canadian Legion. This alone would have made the meet a memorable one, but, in addition, the spectators who packed the stands saw some splendid competition in all events on the programme.

Honors in the sprint events rested with Victorians, but the Mainlanders took the weights and the jumps, and proved the better in the long distance races. Possibly even better times would have been made but for the heavy rainfall of Sunday morning, which made the track a bit heavy.

Cecil Hay did not disappoint his admirers, winning both the sprints with another Victorian, J. R. Naden, as his closest competitor in each. The full results follow:

Summary of Results

Throwing sixteen-pound hammer—1, A. McDiarmid, Vancouver; 2, J. Cameron, Vancouver; 3, R. Gill, Vancouver. Distance, 146 feet, 7 inches (new record).

High Jump—1, A. A. Nicholson, Port Haney; 2, H. Hassen, Vancouver; 3, D. Johnson, Victoria. Height, 5 feet, 5 inches (new record).

One hundred yard dash—1, C. Hay, Victoria; 2, J. R. Naden, Victoria; 3, J. Clark, Victoria. Time, 10 1-5 seconds.

Half-mile—1, R. G. Emery, Victoria; 2, W. McDowell, Vancouver; 3, J. Fouracre, Cumberland. Time, 2:13 1-5 (new record).

One hundred yards, juniors—1, Oliver, Victoria; 2, Reese, Victoria; 3, Shotbolt, Victoria. Time, 13 seconds.

Putting sixteen-pound shot—1, J. Cameron, Vancouver; 2, R. Gill, Vancouver; 3, A. McDiarmid, Vancouver. Distance, 41 feet, 6 inches.

120 yards hurdles—1, E. Cathcart, Vancouver; 2, D. Johnson, Victoria; 3, D. Hartney, Victoria. Time, 18 seconds.

One mile race—1, V. Whitworth, Vancouver; 2, J. Buckett, Victoria; 3, L. Everett, Victoria. Time, 4 minutes, 51 seconds (new record).

Throwing fifty-six-pound weight—1, A. McDiarmid, Vancouver; 2, J. Cameron, Vancouver; 3, R. Gill, Vancouver. Distance, 32 feet, 4 inches.

Broad jump—1, J. Steele, Vancouver; 2, A. A. Nicholson, Port Haney; 3, E. Cathcart, Vancouver. Distance, 19 feet, 4½ inches.

220 yards dash—1, C. Hay, Victoria; 2, J. R. Naden, Victoria; 3, A. A. Nicholson, Vancouver. Time, 24 seconds.

Throwing discus—1, R. Gill, Vancouver; 2, A. McDiarmid, Vancouver; 3, J. Cameron. Distance, 121 feet, 6 inches.

Three-mile walk—1, D. Cooke, Vancouver; 2, L. Everett, Victoria; 3, S. Featherstone, Victoria. Time, 30 minutes, 25 seconds.

Quarter-mile dash—1, R. G. Emery, Victoria; 3, R. T. Ricklinson, Victoria; 3, J. R. Naden, Victoria. Time, 54 seconds (new record).

Hop, step and jump—1, A. A. Nicholson, Port Haney; 2, E. Cathcart, Vancouver; 3, F. Woodburn, Victoria. Distance, 39 feet, 4 inches.

Five-mile race—1, V. Whitworth, Vancouver; 2, A. G. Hemming, Alberni; 3, J. Buckett, Victoria. Time, 30 minutes, 33 1-5 seconds.

CAPTAIN'S TEAM WINS AT MACAULEY POINT

The match between the Captain's and Secretary's Teams of Macauley Point Golf Club, played on Monday, Labor Day, resulted in a win for the Captain's Team.

The scores were as follows, the members of the Captain's Team being named first in each instance:

Singles

J. Burns, 1, H. M. S. Belle 2; H. Law 3, J. Clark 0; N. J. Wilson 2½, G. Jones ½, W. B. Christopher 3, A. Roberts 0; F. Coldwell 3, T. Angus 0; G. R. Florence 1½, Captain J. E. Mathews 1½; G. Beveridge 3, W. Okell 0; J. S. Henderson ½, J. F. Locke 2½; Captain R. H. Fort 0, R. E. Webb 3, G. S. Stephens 0; G. Sisman 3; G. Macbeth 1, M. H. Hurley 2; J. V. Meston 3, Captain W. E. Tapley 0; W. Young 2½, J. R. Macintyre ½; E. Raybone 0, C. V. McConnell 3; H. Macintyre ½, Major W. W. Rowson 2½; S. J. Halls 3, R. M. Holloway 0.

Total—Captain's Team 27½; Secretary's Team 20½.

Foursomes

J. Burns and H. Law 3½, H. M. S. Bell and J. Clark ½; N. J. Wilson and W. B. Christopher 2, G. Jones and A Roberts 1; F. Coldwell and G. R. Florence 1½, T. Angus and Capt. J. E. Mathews 1½; G. Beveridge and J. S. Henderson 1½, W. Okell and J. F. Locke 1½; Capt. R. H. Fort and Lieut G. S. Stephens 1½, Major G. Sisman and R. E. Webb 1½; G. Macbeth and J. V. Meston ½, M. H. Hurley and Capt. W. E. Tapley 2½; W. Young and E. Raybone 2½, J. R. Macintyre and Capt H. L. Roberts ½; H. Macintyre and S. J. Halls 0, Major W. W. Rowson and R. M. Holloway 3.

Total—Captain's Team 12; Secretary's Team 12.

LIGHTWEIGHT FIGHT OFF

NEW YORK, Sept. 4.—The lightweight championship scheduled for tomorrow night at Yankee Stadium between Benny Leonard and Johnny Dundee, featherweight king and challenger, has been postponed indefinitely. Jimmy Johnston, matchmaker of the Cromwell Athletic Club, announced today, because of Dundee's poor physical condition.

LEAGUE BASEBALL

AMERICAN

	R.	H.	E.
At Boston—			
Washington	3	5	0
Boston	1	6	1

Batteries—Zahniser and Ruel, Fullerton; O'Dowd and Picinich.

	R.	H.	E.
At Philadelphia—			
New York	2	7	1
Philadelphia	0	0	1

Batteries—Jones and Hoffman; Hasty and Perkins.

	R.	H.	E.
At Detroit—			
Chicago	2	9	1
Detroit	5	10	0

Batteries — Gillenwater, Cvengros and Schalk; Coje and Bassler.

	R.	H.	E.
At Cleveland—			
St. Louis	2	8	1
Cleveland	6	7	0

Batteries—Danforth, Vangilder and Collins; Shaute and O'Neill.

NATIONAL

	R.	H.	E.
At New York—			
Boston	0	4	1
New York	3	6	0

Batteries—Cooney and O'Neill; Scott and Snyder.

	R.	H.	E.
At Pittsburgh—			
Cincinnati	2	9	0
Pittsburgh	1	8	0

Batteries—Rixey and Hargrave; Cooper and Gooch.

	R.	H.	E.
At Chicago—			
St. Louis	2	5	1
Chicago	3	12	0

Batteries—Doak, Sherdel and McCurdy; Aldridge, Kaufman and O'Farrell.

COAST

	R.	H.	E.
PORTLAND, Sept. 4.—Portland beat Sacramento 4-3 in the first game of the series to decide second place. Jimmy Poole's long homer off Prough in the eighth inning was the decisive hit of a corking battle between Prough and Lefty Schroeder.			
Sacramento	3	10	0
Portland	4	10	0

Batteries—Prough and Schang; Schroeder and Daly.

SEATTLE, Sept. 4.—Elmer Jacobs for Seattle pitched almost perfect ball today, holding Salt Lake to three scratch hits, and winning 6-0.

	R.	H.	E.
Salt Lake	0	2	2
Seattle	6	11	2

Batteries—Jacobs and Tobin; Myers and Peters.

LOS ANGELES, Sept. 4.—San Francisco won the opening contest of a nine-game series with Vernon here today, 5-4. The Seals won the struggle in the ninth inning, when, with the score tied 4-4, Ellis scored from third from a sacrifice fly by Rhyne.

	R.	H.	E.
San Francisco	5	9	2
Vernon	4	9	2

Batteries—Scott, Hodge and Yelle; Schneider, Carson and Hannah.

OAKLAND, Sept. 4.—Hitting the first pitched ball in the first inning for a home run, McCabe, of Los Angeles, started the Angels on a batting streak here today which ended in a win over Oakland by 8-2.

	R.	H.	E.
Los Angeles	8	11	1
Oakland	2	9	2

Batteries—Crandall and Byler; Mitchie, Colwell, Reckelberg and Baker.

INTERNATIONAL

Baltimore, 7; Reading, 1.
Rochester, 4; Toronto, 5.
Buffalo, 7-5; Syracuse, 3-0.

Club Standings

NATIONAL

	W.	L.	Pct.
New York	83	50	.621
Cincinnati	76	51	.598
Pittsburgh	74	53	.583
Chicago	71	59	.546
St. Louis	65	65	.500
Brooklyn	60	66	.476
Boston	43	85	.336
Philadelphia	42	84	.333

AMERICAN

	W.	L.	Pct.
New York	83	43	.656
Cleveland	69	56	.552
Detroit	64	58	.525
St. Louis	63	60	.512
Washington	60	66	.476
Chicago	56	67	.455
Philadelphia	52	71	.423
Boston	48	73	.396

COAST

	W.	L.	Pct.
San Francisco	95	64	.597
Sacramento	89	70	.559
Portland	88	70	.557
Salt Lake	73	83	.467
Seattle	73	83	.471
Los Angeles	74	84	.468
Oakland	70	89	.440
Vernon	69	89	.436

Y.M.C.A. TENNIS

Entries Coming in Well for Mixed Doubles Tournament—Play Starts September 12 on View Street

Arrangements for the commencement of the Y.M.C.A. mixed doubles tournament are now well under way. Entries are coming in rapidly and many of the clubs in the city are represented. Entries will be received by the secretary, W. Erickson, care the Y.M.C.A., up till 6 o'clock Saturday evening next, and play will commence on Wednesday afternoon, September 12, continuing on Saturday afternoon, September 15. The following clubs are sure to be well represented: St. Paul's, Esquimalt, First Presbyterians, Y.M.C.A., St. Andrew's, Wellers and Victoria Lawn Tennis Club, while it is expected that many other clubs will have their entries before Saturday.

All games will be played on Wednesday and Saturday afternoons until the completion of the tournament.

Handsome prizes will be presented to the winners and runners-up, and consolation prizes will also be given.

Play on the wooden courts will prove to be exceptionally fast and some high-class tennis should result.

The interest in the tournament is increasing daily and there will be considerable speculation as to the ultimate winners.

DAVIS CUP TENNIS

FOREST HILLS, N.Y., Sept. 4.—America scored a clean sweep yesterday in the final two singles matches of the Davis Cup challenge round, finishing the international championship series with a margin of four to one over the Australian challengers. After William M. Johnston had clinched the cup by routing John B. Hawkes in the first match, 6-0, 6-2, 6-1, William T. Tilden conquered James O. Anderson, 6-2, 6-3, 1-6, 7-5.

RACING TO REOPEN AT WILLOWS TODAY

COLUMBIA COUNTRY CLUB STAGING FINAL MEET OF SEASON

Good Card Arranged for Starting Day—Hundred and Forty Thoroughbreds Stabled at Track

The Fall meeting of the Columbia Country Club opens at the Willows Park this afternoon. The Exhibition has numberless visitors, and the double attraction of Exhibition and race meeting insures a record attendance.

Particular care has been bestowed on the track itself. Mr. Geo. Sangster, the secretary of the Agricultural Association, attended to this personally, and racegoers may expect the track record to go aglimmering. One hundred and forty racers are already stabled at the Willows, and it is a safe prediction, that the different events will present such well-balanced fields, as to make speculation a reality.

Uncertainty is the key to speculative interest. Where the chances of every contestant are more or less equal, the public interest in the race is stimulated by the hope of obtaining good prices in the pari-mutuels, and there will be very few prohibitive favorites this week.

A Good Card

The card for today is a good one, but among the horses that will probably earn their feed bill before the meeting closes, T. Martin's York Lassie, Addison's Col. Boyle and Yorkshire Relish, Clark's Bernice E, Miss Parton's Peace Flag and Gertrude B and Speedy Lady, may be mentioned. Gargan's Angelo and R. L. Owen, C. A. Comiskey, Babe Ruth, Eugenia K and Mr. Kruter are almost certain to win one or more purses for their owners, and Promenade, owned and consistently raced by R. H. Chandler, will be knocking at the door every time he starts. Cooper's Frank Fogarty, a great favorite with the local racing public, is sure to be returned a winner, and he will have plenty of backers every time he starts.

Given good fields, good starts, close finishes, and fair prices, the Victoria racing public will have nothing but praise for the Columbia Country Club.

The overnight entries follow:

Overnight Entries

First race—Macgregor Claiming Purse $500, for three-year-olds and over. Six and one-half furlongs:

4666 Foeman 114
4644 Hanover's Topaz 114
4536 Gift 114
4647 Billy Nestlehouse 114
4652 Nellie Witwer 114
4653 Counsel 114
3007 Green Mint 109
4644 Tag Day 107
4641 Lady Dunbar 107
4666 Peg O 101

Second race—Romanus Claiming Purse $500, for three-year-olds and over. About five furlongs:

4661 She Will 112
4673 Angelo 112
4610 Circulate 112
4659 Harrigan Maid 112
4674 Bonnie Belle 112
4624 Martha Z 112
4667 Lantern 112
4662 Calgary Stampede 108
4667 Gallou Derry* 107
4677 Pompadour* 101

Third race — Gladiator Claiming Purse $500, for three-year-olds and over. Six and one-half furlongs:

4652 Clare Frances 112
4667 Weiga 112
4656 Medford Boy 112
4673 Capon 112
4674 Col. Snider 108
4661 Marion Fluke 108

Fourth race — Macaroni Claiming Purse $500, for three-year-olds and over. Six and one-half furlongs:

4668 Lady Moore 114
4668 Nebraska 114
4664 Quinam 114
4656 Mary Fuller 111
4678 Hugo K. Asher* 109
4620 Dr. C. P. Fryer 109
4668 North Shore* 106

Fifth race—Sweetmeat Purse $500, all ages. Six and one-half furlongs:

4671 De Beers 110
4669 Breze 110
4669 Babe Ruth** 108
4634 Uncan 107
4616 Power 104
4651 Vodka 103
4676 Peace Flag 101
4642 Al Hotfoot** 86

**Neal and Bartholomew entry.

Sixth race—Brutus Claiming Purse $500, for three-year-olds and over. Six and one-half furlongs:

4657 Tom Owens 113
4678 Baisy 112
4653 Princess Red Bird 112
4656 Wooiday 112
4640 Frank I. L.* 107
4666 Speedy Lady* 107
4635 Yorkshire Maid* 96

Seventh race—Parmesan Claiming Purse $500, for three-year-olds and over. About five furlongs:

4645 J. D. Sugg 115
4673 Charles C 115
4671 Billy Joe 112
4674 Bessie Mack II 112
4589 Lomond, Jr. 112
4666 Miss Creighton 112
4653 Golden Flight 108
4673 Starkey* 107
4673 Zarin* 101
4656 Lintal 105

*Apprentice allowance claimed.

QUOITING CLUB MEETS

The monthly meeting of the Victoria Quoiting Club will be held in the Caledonian Hall this evening at 8 o'clock. The social committee is requested to be on hand as arrangements for the opening dance will be made, also other important business.

VICTORIA GOLF CLUB

The ladies' monthly medal competition of the Victoria Golf Club was played yesterday and resulted in a three-cornered tie between Mrs. Philbrick, Mrs. Parry and Miss Tuck in "A" class, with Miss Young the winner in "B" class.

VICTORIA LOSES DECIDING MATCH

Vancouver Eleven Takes Third of Intercity Cricket Series by Thirty-Eight Runs on First Innings

OLD FATHER TIME ON VISITORS' SIDE

Few More Minutes for Play Must Have Given Locals Victory—Needed Four Runs When Stumps Drawn

Victoria lost the third and deciding intercity match, played on Monday at the Jubilee Hospital ground against Vancouver. The locals lost the match by 38 runs on the first innings, and had they had just a few minutes longer to play, they would almost certainly have won it on the two innings, with some wickets to spare. But 6:30 was the time set for drawing stumps, and at 6:30, when stumps were duly drawn, Victoria was four runs short of the total to give them victory, with seven wickets in hand.

Tough luck, no doubt; but a punctual start might perhaps have made all the difference. As it was, the finish was as exciting as it possibly could have been. Victoria went in for their second innings with thirty-four minutes of time remaining in which to get ninety-eight runs, and they just failed to do it, in spite of a wonderful forcing innings by Cobbett, who hit up 65 of the 94 they obtained, in which he included a six, eight fours and two threes. Cobbett's innings was really the feature of a match which was otherwise one in which the bowlers shone the brightest, although there were one or two other good innings. The full scores follow:

Vancouver—First Innings

P. Broadfoot, c Wenman, b Wilkinson	48
Capt. V. Curle, b Wilkinson	0
W. L. Rivers, b Cobbett	4
F. J. Peers, b Wilkinson	42
A. M. Beresford, not out	16
G. Thom, lbw, b Wilkinson	6
L. R. Thomas, run out	3
E. P. Hiart, b Wilkinson	0
A. Willoughby, b Wilkinson	6
J. A. Hobday, b Wilkinson	1
G. C. Peel, b Wilkinson	0
Extras	6
Total	141

Second Innings

P. Broadfoot, st Watson, b Welch	9
Capt. V. Curle, b Wilkinson	4
W. L. Rivers, st Watson, b Welch	4
F. J. Peers, b Wilkinson	6
A. M. Beresford, c Wilkinson, b Cobbett	9
G. Thom, b Wilkinson	0
L. R. Thomas, c Sparks, b Quainton	20
E. P. Hiart, c Wenman, b Wilkinson	1
A. Willoughby, not out	2
J. A. Hobday, st Watson, b Cobbett	0
G. C. Peel, b Cobbett	3
Extras	1
Total	59

Victoria—First Innings

F. A. Sparks, c Rivers, b Thomas	19
R. Wenman, b Rivers	26
H. R. N. Cobbett, c Peers, b Rivers	4
G. C. Grant, c Peel, b Thomas	1
F. B. Noble, lbw, b Thomas	4
L. Wyles, b Thomas	1
H. H. Allen, b Thomas	21
Eden Quainton, c Thomas, b Rivers	5
F. L. Watson, b Rivers	6
P. Welch, not out	7
G. Wilkinson, c Hobday, b Thomas	1
Extras	5
Total	103

Second Innings

H. R. N. Cobbett, c Peers, b Thom	65
G. C. Grant, b Rivers	4
F. B. Noble, not out	7
H. H. Allen, ran out	3
G. Wilkinson, not out	7
Extras	6
Total for 3 wickets	94

Bowling Analysis

Vancouver's 1st innings—	O.	W.	R.
Wilkinson	18.7	8	34
Cobbett	11	1	24
Welch	5	0	24
Quainton	6	0	12
Sparks	3	0	24
Wenman	3	0	7

Vancouver's 2nd innings—	O.	W.	R.
Wilkinson	12	4	32
Cobbett	3.4	2	13
Welch	4	0	10
Quainton	2	1	1
Wenman	3	0	5

Victoria's 1st innings—	O.	W.	R.
Rivers	13	4	57
Thomas	12.2	6	41

Victoria's 2nd innings—	O.	W.	R.
Rivers	4	1	54
Hiart	2	0	31
Thom	1	1	2

Lacrosse Playoff Ends In Free-For-All Fight; Three Players Arrested

WINNIPEG, Sept. 4.—The local lacrosse ended dramatically here this evening when the game in the playoff series between the Nationals and Fort Rouge for the provincial championship ended in a free-for-all fight. The score was 1-1 when hostilities terminated the game.

The lacrosse council immediately declared the series void and the season ended. Three members of the National team, Seater, Simote and Jones, were taken from the field to the police station in a patrol wagon. They will be charged with assault with intent to occasion bodily harm. Ashcroft, of the Fort Rouge team, was the victim of the attack.

the cuff button that has taken the cussing out of cuff buttons for soft shirts

Sold by jewellers and the better men's shops.

Only the Genuine are Stamped

KUM-A-PART
JEF BITTON

"The Snap That Lasts a Lifetime"
"The Snap That Lasts a Lifetime."

Good Furnishings For Men

Shirt, Collar and Tie Shop, Ltd.
Metropolis Hotel Bldg., 716 Yates St.

Mild and Fragrant

ORINOCO

Is made in two forms—

CUT FINE for CIGARETTES

CUT COARSE for your PIPE

SOLD EVERYWHERE

In 15c and 25c packages and ½ lb. tins

203

MONOGRAM
MOTOR LUBRICANTS

E. B. Marvin & Co.

BATHING SUITS

SUMMER OUTING CLOTHES

Khaki Knickers or Bloomers
Boys' Blouses

Arthur Holmes
1314 Broad St. (Near Yates)

You Can Get the Very Best Tennis Accommodation Available

At the Following Reduced Rates

Ladies, per month.....$1.00
Gents, per month.....$1.50
"Y" Members, per month.....$1.00

Special Rates for Tourists

Y.M.C.A. Tennis Club

VETERANS MEET TONIGHT

The Veterans' Football Club invite all ex-service men players and supporters to their meeting in the Veterans of France clubrooms at 8 o'clock tonight.

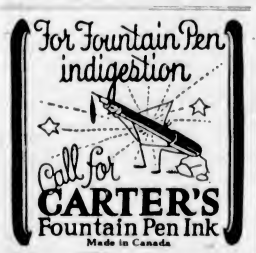

Visit the Health Exhibit

Learn how the world's largest life insurance company prolongs the life of its policy-holders.

The Metropolitan does more health welfare work than all other companies combined!

In 1922, the Metropolitan sold TWO HUNDRED MILLIONS more (Ordinary) BUSINESS MEN'S insurance than any other company!

LOWER RATES—HIGH DIVIDENDS are the reason.

PERCY WINTERBORNE
Manager

Metropolitan Life Insurance Company

210 Union Bank Building Victoria, B. C.

DRAW MADE FOR SOCCER OPENERS

FIVE CLUBS HAVE ENTERED IN FIRST DIVISION

First Games Will Be Played September 22—Juniors Will Hold Meeting Tomorrow Night

Following the meeting held last night of the Victoria and District Football Association, everything is in readiness for the opening of the Victoria soccer season. Five first division clubs have entered, and will get off to a fair start on September 22. Those entered are the Veterans A.F.C., the Island Club, the Victoria Wests, the Sons of England and the Royal Canadian Navy.

So far Esquimalt is the only entry in the second division, and the entry list for this division was left open until September 18.

The draw was made at last night's meeting for the first day's play in the first division, and resulted as follows: Wests vs. Island Club; Navy vs. Sons of England, with the Veterans having a bye.

From the harmony which reigned at last night's meeting and the representative attendance, and favorable reports received, everything points to a most successful season for the soccer footballers.

The juniors will hold their meeting tomorrow evening at 8 o'clock, in the Veterans of France headquarters.

LIBERALS ONE UP IN BASEBALL FINAL

VANCOUVER, Sept. 4.—Young Liberals are a leg up in the final contest for the amateur baseball championship of British Columbia as the result of a 3-2 victory over Nanaimo, Vancouver Island champions, at Athletic Park Monday morning. They won the Mainland title and the right to enter the finals by defeating New Westminster in Saturday's game by 6-3.

and now and now and now

—a genuine French, hand made Tooth Brush for 50c.—Minty's. Will outlast any other no matter what the price.

Ask to see them.

Minty's tooth brushes

50c

37

COWICHAN DOG SHOW DRAWS LARGE ENTRY

Fine Showing of Canines Passed on by Victoria Judge—New Club's Arrangements Excellent

DUNCAN, Sept. 1.—One hundred and nineteen dogs are shown at the annual dog show, held under the Cowichan Kennel Club, which is now in progress at the Agricultural Hall here. This is quite a marked improvement over the exhibition last year, and on all sides one hears favorable comment as regards the arrangements and management.

Brigadier-General C. W. Gartside-Spaight is president of the local club, and the Rev. F. G. Christmas, vice-president.

Mr. George Kennett is superintendent, and Mr. E. Stock ring steward, and V. A. Jackson is hon. secretary and treasurer; while the following act on the committee: Capt. I. Mackenzie, Walter Thompson, Walter Cornwall, E. Stock, W. Stacey, Dr. M. L. Olson, H. Drummond, Miss Bonner, Mrs. I. D. Mackenzie, Miss M. Wilson and Mrs. W. A. Willett.

Dr. M. L. Olsen and Dr. G. P. Baker are acting as hon. veterinary surgeons.

Mr. George Fletcher, of Victoria, is officiating as judge.

There is a splendid showing of dogs from outside points, including a strong string from Victoria, Nanaimo, Ladysmith and Vancouver. Other outside points represented include Cowichan Lake, Crofton, Northfield, Shawnigan Lake, Cobble Hill, Chase River, Colwood, Ellensburg, Wash., Los Angeles, Cal., Santa Barbara, Cal.

The following is the prize list:

Maltese

Limit, bitches—1, Mrs. Whiskers' Fluffy W.

Open, bitches—1, Mrs. Whiskers' Fluffy W.

Best in show—Fluffy W.

Spitz

Novice, dogs—1, Mrs. Hilton's Snowball.

Limit, dogs—1, Mrs. Campbell's Bobby; 2, H. Pelle's Teddy.

Open, dogs—1, Mrs. Hilton's Snowball.

Novice, bitches—1, R. C. Wright's Fizz.

Limit, bitches—1, R. C. Wright's Fizz.

Open, bitches—1, Mrs. Tooby's Queenie II.

Best in show—Mrs. Tooby's Queenie II.

Chow Chow

Open, bitches—1, C. Shepherd's Hongkong Lady.

Pomeranians

Under 8 lbs., black — Limit, bitches—1, Mrs. Tooby's Ruby.

Orange or sable, under 8 lbs.—Limit, dogs—1, Mrs. McDonald's Sunbright Sun of Dara.

Open, dogs—1, H. and P. Hickling's Ch. Lindum Sable Atom; 2, Mrs. McDonald's Sunbright Sun of Dara.

Winner—H. and P. Hickling's Ch. Lindum Sable Atom.

Novice, bitches—1, H. and P. Hickling's Lindum Eversharp.

Limit, bitches—1, H. and P. Hickling's Lindum Eversharp.

Open, bitches—1, Mrs. Tooby's Madam Patti.

Winner—H. and P. Hickling's Lindum Eversharp.

Best in show—H. and P. Hickling's Ch. Lindum Sable Atom.

Best, opposite sex—H. and P. Hickling's Lindum Eversharp.

Retrievers (Labrador)

Novice, dogs—1, H. M. Charter's Ben; 2, D. V. Dunlop's Coolham Gyp.

Limit, dogs—1, H. M. Charter's Ben; 2, J. Maitland-Dougall's Pup; 3, W. Thompson's Sambo.

Open, dogs—1, H. M. Charter's Ben; 2, J. Maitland-Dougall's Pup; 3, W. Thompson's Sambo.

Winner, Ben; reserve, Pup.

Limit, bitches—1, E. Stock's Bessie; 2, D. V. Dunlop's Bessie.

Open, bitches—1, E. Stock's Bessie.

Best in show—Ben.

Best, opposite sex—Stock's Bessie.

English Setters

Puppy Dogs—1, J. Brown's Pat; 2, J. Christison's Shawnigan Malwynd.

Novice, dogs—1, G. H. Savage's Don; 2, Mrs. H. A. Davis' Rover; 3, D. Powel's Nick.

Limit, dogs—1, G. H. Savage's Don; 2, D. Powel's Nick.

Open, dogs—1, G. H. Savage's Don; 2, Mrs. H. A. Davis' Rover; 3, D. Powel's Nick.

Winner, Don; reserve winner, Rover.

Puppy bitches—1, Robert Easton's Spot; 2, J. Rathbone's Sally.

Novice, bitches—1, H. McKenzie's Rackett's Lady Betty; 2, Robert Easton's Spot.

Limit, bitches—1, R. Easton's Rackett's Belle II; 2, H. Patterson's Violet Ralph; 3, J. Fleetwood Wells' Gyp; 4, G. Garrard's Fan.

Open, bitches—1, H. Patterson's Violet Ralph; 2, R. Easton's Rackett's Belle II; 3, F. Turner's Peg o' My Heart.

Winner, Rackett's Belle II.

Best in show, Rackett's Belle II.

Best opposite sex, Don.

Gordon Setters

Puppy Dogs—1, J. Christison's Stylish Ranger.

Novice, dogs—1, J. Christison's Stylish Ranger.

Open, dogs—1, O. C. Brown's Fritz; 2, C. McGarrigle's McGarrigle Sport.

Winner, Fritz.

Reserve winner, Stylish Ranger.

Puppy bitches—1, J. Christison's Stylish Tuff.

Novice, bitches—1, W. Hutchison's Aldergrove Nell; 2, J. Christison's Stylish Tuff.

Limit, bitches—1, W. Hutchison's Aldergrove Nell; 2, H. L. Helen's Minnie.

Open, bitches—1, W. Hutchison's Aldergrove Nell; 2, Mrs. John Cottle's Lady Gordon; 3, H. F. Norris' Jessie.

Winner—Aldergrove Nell.

Reserve winner, Lady Gordon.

Best in show, Aldergrove Nell.

Best opposite sex, Fritz.

Irish Setters

Puppy dogs—1, E. Stock's Roy; 2, K. F. Duncan's Rusty.

Novice, dogs—1, K. F. Duncan's Rusty.

Limit, dogs—1, E. Stock's Roy.

Winner, Roy.

Reserve, Rusty.

Puppy, bitches—1, F. E. Parker's Somenos Bounce; 2, Miss Davidson's Biddy.

Novice, bitches—1, F. E. Parker's Somenos Bounce; 2, John Cottle's Northfield Pretty Mickey.

Limit, bitches—1, I. D. Mackenzie's Maple Betty; 2, J. Cottle's Northfield Pretty Mickey.

Open, bitches—1, I. D. Mackenzie's Maple Betty.

Winner, Somenos Bounce.

Reserve winner, Maple Betty.

Best in show, Somenos Bounce.

Best opposite sex, Roy.

Pekingese

Limit, dogs — 1, Mrs. McCoy's Sutherland Avenue Mutse; 2, Mrs. P. S. Dowson's Namsing.

Open, dogs—1, Mrs. McCoy's Sutherland Avenue Mutse; 2, Mrs. P. S. Dowson's Namsing; 3, Mrs. Dowson's Sutherland Avenue Clonmell.

Winner, Mrs. McCoy's Sutherland Avenue Mutse.

Reserve, Mrs. Dowson's Namsing.

Limit, bitches—1, Mrs. McCoy's Lyncroft Sand See.

Open, bitches—1, Lyncroft Sand See.

Best in show—Mrs. McCoy's Sutherland Avenue Mutse.

Best opposite sex—Mrs. McCoy's Lyncroft Sand See.

Pointers

Novice dogs—1, Mrs. E. A. Price's Blighty; 2, Mrs. Burchett's Ponto.

Limit, dogs—1, J. Christison's Shawnigan Boy.

Open, dogs—1, T. L. Tait's Don; 2, J. Christison's Shawnigan Boy; 3, Mrs. E. A. Price's Blighty.

Winner, T. L. Tait's Don.

Reserve winner, J. Christison's Shawnigan Boy.

Limit, bitches—1, F. H. Price's Mattie; 2, Mrs. Burchett's Babe.

Open, bitches—1, F. H. Price's Mattie; 2, Mrs. Burchett's Babe.

Winner, Mattie.

Reserve winner, Babe.

Best in show, Don.

Best opposite sex, Mattie.

Alsatian Shepherd Dogs

Limit, dogs — 1, Mr. Seaman's Jerry; 2, G. Kennett's Sleuth.

Open, dogs—1 Mr. Seaman's Jerry.

Winner, Jerry.

Reserve winner, Sleuth.

Limit, bitches—1, W. Smyly's Irma.

Open, bitches—1, W. Smyly's Irma.

Winner, Irma.

Best in show, Jerry.

Best opposite sex, Irma.

Chesapeake Bay Retrievers

Open, dogs—1, J. Wilson's Kootenay Cougar.

Winner, Kootenay Cougar.

Novice, bitches—1, W. Powel's Aquatic Nell.

Limit, bitches—1, W. Powel's Aquatic Nell.

Open, bitches — 1, W. Powel's Aquatic Nell.

Winner, Aquatic Nell.

Irish Water Spaniels

Open, dogs—1, Hodgson's Riverside Brownie.

Winner, Riverside Brownie.

Clumber Spaniels

Novice dogs—1, Miss Bonner's Sport.

Limit dogs—1, Miss Bonner's Sport.

Open dogs—1, Miss Bonner's Sport.

Winner and best in show, Sport.

Springer Spaniels

Limit dogs—1, W. Stacy's Roger O'Duncan.

Open dogs—1, H. Jones' Seymour Judge; 2, Mr. Stacy's Roger O'Duncan. Winner, Mr. Jones' Seymour Judge; reserve winner, Mr. Stacy's Roger O'Duncan.

Limit bitches—1, N. Butt's Diana.

Open bitches—1, H. Jones' Wenda. Winner, Diana; reserve winner, Wenda.

Scottish Terriers

Novice dogs—1, J. Graham's Albourne Laird. Limit, dogs — 1, Graham's Albourne Lad; 2, J. Graham's Dirk; 3, Mrs. Bradley Dyne's Wigwam.

Open dogs—1, W. Rasmussen's Ch. Osmond Rab; 2, Albourne Laird; 3, Dirk. Winner, W. Rasmussen's Ch. Osmond Rab; reserve winner, Mr. Graham's Albourne Laird.

Novice bitches—1, Mrs. Bradley Dyne's Sweetheart.

Limit bitches—1, Mr. Graham's Albourne Style.

Open bitches—1, Mr. Graham's Albourne Style; 2, W. Rasmussen's Ch. Chraigiamit Heatherbloom. Winner, Mr. Graham's Albourne Style; reserve, Mrs. Bradley Dyne's Sweetheart. Best in show, Mr. Rasmussen's Ch. Osmond Rab. Best opposite sex, Mr. Graham's Albourne Style.

Fox Terriers, Wired Haired

Novice Dogs—1, W. Armstrong's Duke of York.

Open dogs—1, Duke of York; 2, S. R. Wilton's Jack. Winner, Duke of York.

Novice bitches—1, Mrs. F. W. Hafly's Lady of the West.

Open bitches——1, R. Mercer's Chasing Girl. Winner, Chasing Girl; best opposite sex, Duke of York; best in show, Chasing Girl.

Irish Terriers

Novice dogs—1, R. Large's Foxton Farmers.

Open dogs—1, P. R. M. Wallis' Beecourt Nepautuk. Winner, Beecourt Nepautuk; reserve winner, Foxton Farmer; best in show, Beecourt Nepautuk.

West Highland White Terriers

Novice, dogs—1, D. W. S. Ramsay's Kilmarton Bard.

Limit, dogs—1, D. W. S. Ramsay's Kilmarton Bard.

Open, dogs—1, A. McCloy's Ch. Lothian Douglas; 2, D. W. S. Ramsay's Kilmartin Bard.

Winner, A. McCloy's Ch. Lothian Douglas.

Reserve winner, Mr. Ramsay's Kilmartin Bard.

Novice, bitches—1, A. McCloy's Kilmartin Snowflake.

Limit, bitches—1, A. McCloy's Kilmartin Snowflake; 2, F. Maun's White Lassie; 3, Miss Wilson's Marty Kilmartin.

Winner, Kilmartin Snowflake.

Reserve winner, White Lassie.

Best in show, Kilmartin Snowflake.

Best opposite sex, Ch. Lothian Douglas.

Scalyam Terriers

Limit, dogs—1, Miss Saunders' Tinker.

Best in show, Miss Saunders' Tinker.

Airedale Terriers

Limit, dogs—1, J. McNeil's Bayview Prince; 2, J. E. Thompson's Bayview Go Bang.

Open, dogs—1, J. McNeil's Bayview Prince; 2, J. E. Thompson's Bayview Go Bang.

Winner, Bayview Prince.

Reserve winner, Bayview Go Bang.

Novice, bitches—1, W. Ralston's Calgary Belle.

Limit, bitches—1, F. Notts' Nancy O'Neill; 2, W. Ralston's Calgary Belle.

Open, bitches—1, F. Notts' Nancy O'Neill; 2, W. Ralston's Calgary Belle.

Winner, Nancy O'Neill.

Reserve winner, Calgary Belle.

Best in show, Nancy O'Neill.

Best opposite sex, Bayview Prince.

Bull Terriers

Limit, dogs—1, Mrs. R. P. Kingscote's San Lavendar.

Open, dogs—1, Mrs. R. P. Kingscote's San Lavendar.

Limit, bitches—1, A. Thicke's Nellie B.

Open, bitches—1, A. Thicke's Nellie B.

Best in show, San Lavendar.

Cocker Spaniels

Novice dogs—1, Mrs. F. W. Hardy's Ebony Count; 2, Miss K. Townsend's Monte Carlo.

Limit, dogs—1, F. McLellan's Tip of Cowichan; 2, Miss K. Townsend's Monte Carlo.

Novice, bitches—1, F. G. Buxton's Lady Nell.

Limit, bitches—1, F. G. Buxton's Lady Nell; 2, Mrs. F. W. Hardy's Oakwood Red Wing.

Open, bitches—1, F. G. Buxton's Lady Nell.

Winner, Lady Nell.

Reserve winner, Oakwood Red Wing.

Best opposite sex—Tip of Cowichan.

Best in show—Lady Nell.

Boston Terriers

Open, dogs—1, B. Pritchett's Carlson's Thrills.

Open, bitches—1, B. Pritchell's Blossom Reno.

Winner Blossom Reno.

Best in show—Carlson's Thrills.

English Bulldogs

Limit, dogs—1, A. G. Carmichael's Pacific White Rascal.

Winner, A. G. Carmichael's Pacific White Rascal.

Old English Sheepdogs

Puppy, dogs—1, G. Kennett's Bob.

Puppy, bitches—1, W. Hutchison's Bridget.

Limit, bitches—1, G. Kennett's Molly.

Winner, Bob.

Best in show, Bob.

Best opposite sex, Molly.

Collies (Rough)

Open, dogs—1, C. G. Thompson's Scottish Chief.

Open, bitches—1, F. L. Elford's Sally.

Winner, Scottish Chief.

Best in show, Scottish Chief.

Fox Terriers (Smooth)

Novice, dogs—1, C. Purvey's Bill; 2, Mrs. Trevor Keene's Rip; 3, E. Holman's Spot.

Limit, dogs—1, C. Purvey's Bill; 2, Mrs. T. Keene's Rip; 3, Mrs. A. L. Meredith's Ababegh.

Open, dogs—1, C. Purvey's Bill; 2, Mrs. T. Keene's Rip; 3, Mrs. A. L. Meredith's Ababegh.

Novice, bitches—1, I. C. Brown's Mickey.

Fashions have changed! Well dressed men now wear the new flexible "KANT-KREASE" collar the year 'round. Dress-Comfort-Economy

35c each or 3 for $1.00
8 shapes—¼ sizes
Plain or Piqué

Tooke

5

CHAMPION SHAMROCKS

OTTAWA, Sept. 3.—Shamrocks, of Ottawa, virtually won the Eastern Ontario lacrosse championship here today when they defeated Cornwall by 5-4.

WHEN YOU ASK FOR CHASE & SANBORN'S SUPERIOR TEA YOU WILL GET WHAT YOU ASK FOR

Superior TEA

48

Provincial Liberal Convention Will Not Be Held This Year

VANCOUVER, Sept. 4.—No Liberal convention will be held this year. Decision to this effect was reached today by the executive of the British Columbia Liberal Associations which met under the presidency of M. A. Macdonald, K.C.

Reasons advanced against holding a convention referred chiefly to the question of time. Owing to Premier Oliver's absence in the East, there has been delay in getting the executive together and it was now felt that the arrangements for a successful convention could not be made before the Legislature meets about the middle of October.

Why 50¢?

Fifty cents pays for the only collar in the world woven in *one piece* and *curved to fit* properly—supreme comfort; superlative style. When you buy VAN HEUSEN you get what you pay for.

VAN HEUSEN
the World's Smartest COLLAR
Exclusive Makers
The Canadian Converters Co. Limited Montreal

19

off the ice

Cleanly brewed to maturity in glass enamelled tanks, put up in light-excluding, sterilized bottles at freezing temperature, Cascade comes to you "off the ice" and retains its purity and perfection until ready for use.

Order "Cascade" Today From Any Government Liquor Store.

VANCOUVER BREWERIES LIMITED

insist on Cascade PALE

"The Beer without a Peer"

This advertisement is not published or displayed by the Liquor Control Board or by the Government of British Columbia.

Body of Missing North Vancouver Man Found

NORTH VANCOUVER, Sept. 4.—The body of W. I. Doble, aged 46, street car conductor, who disappeared from his home in New Westminster on July 24, was found today on Grouse Mountain. A revolver was in his hand and a bullet in his head. He had been dead a week. He leaves a wife and three children.

Old friends to know.
Old books to read.
Old wood to burn.
Old lawns to walk on.
And let us add to this list of things that improve with age—

Warre & Co.'s

Convido Port Wine

Sold at All Government Stores.

This advertisement is not published or displayed by the Liquor Control Board or by the Government of British Columbia.

VICTORIA FAIR and Races

Sept. 1 to 12

7 Running Races Daily

TONIGHT
Band Concert in Main Building

Admission to Grounds, 50c.
After 6 P.M., 25c.
Children under 12 years, Free. Grand Stand, 25c

DOMINION
TODAY

PANTAGES
Matinee Today at 3 Night, 7 and 9
Hubbell's Singing Band
RULOFF and ELTON
CONROY and O'DONNELL
WILL HILL'S SOCIETY CIRCUS
HERBERT RAWLINSON
in
"FOOLS AND RICHES"
Tomorrow, 3, 7 and 9

CAPITOL—Today
RICHARD DIX
and
LOIS WILSON
Starring in
Zane Grey's Popular Novel
"To the Last Man"
The greatest Western story made into the greatest Western Picture ever presented to the public.
SPECIAL
James Isherwood
Baritone
and
Percy Burraston
On the Capitol Organ

COLUMBIA
LAST TIME TODAY
Hugo Ballin's Production of
"VANITY FAIR"
English comedy feature—the story of the intriques and love affairs of the most fascinating woman in all English literature has been made into a gorgeous picture.
Coming Thursday
'Broken Chains'

OLD COUNTRY FOOTBALL

LONDON, Sept. 4.—Monday's football and rugby scores follow:

First Division

Bolton, 4; Sheffield U., 2.
Tottenham, 0; Chelsea, 1.
West Bromwich, 3; Notts Forest, 2.
Everton, 3; Burnley, 3.

Second Division

Blackpool, 1; South Shields, 1.
Bristol City, 1; Barnsley, 1.
Coventry C., 1; Bradford C., 0.
Derby C., 2; Oldham, 1.
Fulham, 0; Bury, 2.
Hull City, 2; Clapton Orient, 2.
Nelson, 1; Stockport C., 1.
The Wednesday, 2; Portvale, 1.
Southampton, 0; Manchester U., 0.
Stoke, 1; Leicester City, 0.

Northern Union

Huddersfield, 13; Warrington, 8.

Rugby Union

Camborn, 15; Plymouth, 8.

Third Division—Southern

Northampton, 2; Luton, 0.
Charlton, 4; South End United, 1.
Norwich City, 5; Aberdare, 0.
Plymouth, 4; Brentford, 1.
Swansea, 5; Reading, 1.
Swindon, 1; Millwall, 0.

Third Division—Northern

Barrow, 0; Accrington, 0.
Bradford, 2; Grimsby, 1.
Chesterfield, 1; New Brighton, 0.
Doncaster, 2; Ashington, 1.
Rochdale, 1; Wigan, 0.
Rotherham, 1; Wolverhampton, 1.
Tranmere vs. Halifax Town unplayed.

No Trouble to Keep Skin Free From Hairs

(The Modern Beauty)

There is no need for any woman to countenance superfluous hairs, because with a paste made by mixing some powdered delatone with water it is easy to get rid of them. The paste is applied for 2 to 3 minutes, then rubbed off and the skin washed. This treatment will rid the skin of hair without leaving a blemish, but care should be taken to see that you get real delatone. Mix fresh as wanted. (Advt.)

At the Playhouses

BLUEBEARD'S EIGHTH WIFE AT DOMINION

Hanging Seven Wives of Bluebeard Proves a Costly Operation—Director Wood Overcomes Difficulty

Hanging the seven wives of Bluebeard for scenes in "Bluebeard's 8th Wife" proved to be a costly operation for the Paramount West Coast studio.

Conceded to be one of the most remarkable scenes in the picture is that when Gloria Swanson, the star, dreams the fable that has lived for ages, of Bluebeard, who took his wives to a dark chamber, where he hanged them, one by one.

Seven of the most beautiful girls in Hollywood are seen as the seven wives in the modernized version of the ancient fable, which was adapted to the screen by Sada Cowan from the play by Alfred Savoir, and which is showing at the Dominion Theatre all this week.

When it was necessary to make the scenes of the seven wives hanging by their necks, Director Sam Wood became thoughtful. Hanging seven girls is a ticklish affair, for a slip might mean serious injury to one of them.

Not desiring to risk the lives of the girls, Mr. Wood engaged Milba K. Lloyd, celebrated English sculptress, who made a wax model of each. These models were used in the hanging scenes, but were so like the originals that the difference could not be distinguished and—since it was a vision Miss Swanson was having—they did as well as the originals would have done.

A ROYAL DIVORCE FULL OF THRILLS

Great Historical Spectacle, Fascinating Love Scenes and Wonderful Story—British Production

"A Royal Divorce," the big motion picture which is now the sensation of England and Europe, opened Monday for a week's engagement at the Royal.

"A Royal Divorce" is the story of Napoleon Bonaparte, the most fascinating personality in the world's history, and the picture, which tells the intimate, personal story of all the great figures in Napoleonic history, Napoleon, Wellington, Marie Louise, Josephine and others, is announced as the greatest picture of all times.

Be that as it may, "A Royal Divorce," in its runs in England and other European countries, is certainly creating a sensation such as finds no parallel in previous motion pictures. "A Royal Divorce" is playing to tremendous runs in every country in Europe, in many places of which other big pictures, such as "The Birth of a Nation," "The Four Horsemen," and "Robin Hood" have never even been heard of.

The picture was made by an English producer, G. B. Samuelson, and was photographed in England, France, Russia, and different European countries. The cast includes many famous English actors, headed by Gwlym Evans, who plays Napoleon, and Gertrude McCoy, who takes the role of Josephine, the latter of which, after her wonderful performance in "A Royal Divorce," is now the toast of the whole European continent.

Even the spectacle side of the picture stands out from other big cinemas, in that all the spectacles are actual historic events, and have a quality of fascinating and arresting interest which belongs only to the realm of history.

On top of this is the fact that the most glorious period in all the history of the world is the European history of the Napoleonic era, which goes back only a hundred years to the times not far removed from us, but at the same time characterized by a spirit of romance and adventure which captivates one's senses.

CAPITOL THEATRE For the opening week of the third season of Capitol entertainment, one of the best of Western pictures ever produced is being shown. This was filmed in the exact locations of the original story. Zane Grey's most popular novel has been transformed into one of the greatest Paramount pictures of the season. The cast is an excellent one, headed by Richard Dix and Lois Wilson. The scenic splendor of the production is remarkable for the many outdoor scenes filmed in the Tonto Basin, Arizona, making the picture one of the best outdoor productions ever screened. "To the Last Man" will be one of the most talked of pictures of the year. The picture is presented with a prologue in which James Isherwood, the Winnipeg baritone, sings "The Long, Long Trail" and "Absent." The prologue is accompanied by special lighting and scenic effects.

COLUMBIA THEATRE Thackeray's designing little baggage, Becky Sharp, who is the central figure in that novelist's most famous book, lives upon the screen in Mabel Ballin's delineation of her in Hugo Ballin's picturization of "Vanity Fair," distributed by Goldwyn, which was shown at the Columbia Theatre Monday evening for the first time. Miss Ballin is an eye-filling picture as the green-eyed and clever little Becky who lived by exercising her wits and her wiles upon her many masculine admirers. This is a truly remarkable picturization of Thackeray's masterpiece; Mr. Ballin produced it at the Goldwyn studio where every facility possessed by that perfectly organized plant was placed at his disposal. The result is a photoplay that ranks high among the best films of the year. It tells, in pictures, the story that Thackeray made famous by the written word, and does not change it in the telling. In addition to Miss Ballin, there is Hobart Bosworth as the Marquis of Steyne, a role that he played years ago upon the speaking stage with great success. He gives a capable and eminently satisfying performance, in keeping with the excellent work of Miss Ballin. The other immortal roles of the story are taken by Harrison Ford, Earle Foxe, George Walsh, Eleanor Boardman, Willard Louis, Robert Mack and a score of others. "Vanity Fair" is a great human picture with an appeal to everybody.

AMUSEMENTS

The Screen

Capitol—Richard Dix and Lois Wilson in "To the Last Man."

Columbia—"Vanity Fair," starring Mabel Ballin.

Dominion—Gloria Swanson in "Bluebeard's Eighth Wife."

Royal—"A Royal Divorce," featuring Gwlym Evans and Gertrude McCoy.

The Stage

Pantages—Vaudeville

PANTAGES HAS GOOD FAIR WEEK OFFERING

Trained Ponies and Other Animals Add to a Well-Balanced Programme

Pantages Theatre this week has a turn that never fails to entertain. This is a miniature circus, with a cunning little collection of trained ponies, monkeys, dogs, and a trick mule that is most amusing. This feature of the programe is sufficient to draw a crowd in itself.

In Alexis Ruloff and Joan Elton, from the Russian Imperial Ballet, the theatre has this week a very clever pair of performers in a dancing and acrobatic performance. The whirling acts almost make one dizzy to watch. The performance is one of the best that has been on the stage here for a long time.

Conroy and O'Donnell provide abundance of humor which is supplemented by the jazz band with abundance of action.

The Pantagescope, which shows Herbert Rawlinson in "Fools and Riches," is an excellent number.

The Fair Week's offering is an exceptionally attractive one and will be repeated this afternoon and evening and again tomorrow afternoon and evening.

MOULIN ROUGE TO BE HELD TOMORROW

Countess d'Audiffret Will Present Magnificent Cabaret at Empress Hotel—Assisted by Artists

Tomorrow night a Moulin Rouge cabaret will be held at the Empress Hotel, commencing at 8:30 o'clock, under the convenership of Countess d'Audiffret and Mrs. Hayward. A delightful programme has been arranged to take place in connection with the cabaret, and Heaton's orchestra will supply the dance music.

Eight charming society girls, dressed in "Polly Peachum" costumes, will act as waitresses.

The programme will open with a charming number, "The Band of Brothers," acted by several beautiful young ladies from Duncan, including Mrs. Geoffrey Stuart, Mrs. Reginald Corfield, Miss Swan, Miss Easton, Miss Innes Noad, Miss Payne and Miss Aileen Smiley.

Madame Valda will perform a solo dance, and the minuet will be danced by Madame Valda and Miss Sanderson. The Fuzzy-Wuzzy Bird will be presented by Mrs. Chas. E. Wilson, assisted by the Misses Harvey, Oates, Corrance and Briggs. Mr. Harold Diggon will perform several wizard turns, assisted by Mr. Jack Trace.

SUPER PICTURES AT DOMINION STARTING ON MONDAY NEXT

The first of a series of the season's biggest productions opens next week at the Dominion Theatre with the most talked of "movie of the movies," "Hollywood." This enormous production, probably the largest ever screened in Victoria, features fifty of screenland's favorite stars, including Pola Negri, Betty Compson, Lila Lee, May MacAvoy, Anita Stewart, Anna Q. Nilsson, Agnes Ayres and the Mack Sennett Girls. The male stars include Charles de Roche, Thomas Meighan, Jack Pickford, Richard Dix, Jack Holt, Theodore Kosloff. The story is an entirely new kind of a comedy-drama about a girl who tries to get into the movies. A real presentation of the life of Hollywood today, not only in the studio, but also in the homes of the favorite stars. "Hollywood" was planned a year ago and has been six months in the making. "Hollywood" is the greatest screen sensation of the age.

Four-Oar Championship Is Won By Vancouver; Kingsley Loses Singles

OAKLAND, Cal., Sept. 4.—The Vancouver Boat Club's crew yesterday won the senior four-oared shell championship of the Pacific Coast by defeating the four of the San Francisco South End Rowing Club. The latter quartette was three lengths in the lead when one of its men broke his oar. The Canadians finished far in front.

William M. Wilson, Pacific Amateur Athletic Association rowing champion, defeated George Kingsley, of the Northwest Pacific Association, Vancouver, B. C., by ten boat lengths in the intermediate singles event of the annual Pacific Coast yachting regatta. The course was 1¼ miles on the Oakland Estuary. Wilson's time was not announced.

FIRST DRAMALOGUE MEETS WITH SUCCESS

Opening Event of Winter Series Attended by Large Audience at New Thought Temple

The opening dramalogue of the Winter season was held on Labor Day at the New Thought Temple, Pandora Avenue, and was attended by an audience numbering about two hundred. The programme was most charmingly rendered and the spectators evinced their appreciation by enthusiastic applause.

In a few brief introductory remarks Major Bullock-Webster spoke of the aims and objects of the dramalogues, which have been so successful in the past seasons.

Mr. H. P. Turpin, accompanist for Mr. Cecil Fanning, gave a very interesting and clever dissertation on "London Acoustics," in which he described some of his experiences in London concert halls while playing for Mr. Fanning, and also his and Mr. Fanning's presentation to the King and Queen.

Three charming and artistic recitations were given by Miss Marjorie Lane, of Chicago, a visitor to Victoria for the Summer months, which were followed by three songs from Landon Ronald, Cowan, and Teresa de Riego surg by Mrs. Shadbolt, who is a possessor of a voice of exceptional beauty. Mrs. D. J. Angus, her sister, played the accompaniments, and so sincere and prolonged was the applause that Mrs. Shadbolt rendered an encore.

Bain's "A Celestial Quarrel" was read by Mrs. Adams Beck with her usual inimitable charm of manner, and Justin Huntley McCarthy's "A Highwayman," acted by Mrs. Guy Goddard and Major Bullock-Webster, brought the pleasing programme to a conclusion. Mrs. Goddard and Major Bullock-Webster appeared in costume and the little sketch was further enhanced by a graceful minuet when the accompaniment was played by Mrs. A. J. Gibson with artistic ability.

Miss Barbara Gibson and Miss Ethel Bale attended to the staging of the dramalogue, and Miss Marjorie Spencer was the prompter.

Perfect Shoulders and Arms
Nothing equals the beautiful, soft, pearly white appearance Gouraud's Oriental Cream renders to the shoulders and arms. Covers skin blemishes. Will not rub off. Far superior to powders. White-Flesh-Rachel. 10c for Trial Size
F. T. HOPKINS & SON Montreal

Gouraud's Oriental Cream

ROYAL—TODAY
A ROYAL DIVORCE
Such is the power and fascination of "A Royal Divorce," that it has cast a spell over every nation in Europe. In England, France, Spain, Belgium and every country on the continent, this picture is now playing in unheard-of sensational runs. Its appeal is SWEEPINGLY UNIVERSAL. Every man, woman and child in every nation of the world is fascinated by the story of Napoleon.

AUSTRALIAN TEAM WILL PLAY HERE

DAVIS CUP FINALISTS TO BE SEEN AT WILLOWS

September 29 Is Date Set by J. O. Anderson for Exhibition Matches on Local Club's Courts

It will be good news for the many tennis enthusiasts in Victoria and district, as well as points up-Island, to learn that Mr. T. H. Leeming, president of the Victoria Lawn Tennis Club, has received a telegram from Mr. J. O. Anderson, captain of the Australian lawn tennis team, stating that the team would play exhibition matches on the Victoria Lawn Tennis Club's courts on Saturday afternoon, September 29. This is a fulfillment of a promise made when the team arrived here on their way east to take part in the Davis Cup matches.

A Splendid Fight

All the world knows what a splendid struggle the Australians have made. The great victory of Anderson over Johnston, the world's champion, and the historic battle of the doubles, played by Anderson and Hawkes against Tilden and Williams, which will go down in the history of the Davis Cup doubles as the greatest to date.

Arrangements are being made to seat the large gallery of spectators that is expected to be in attendance. All seats will be reserved and sold in advance.

No Programme Yet

Nothing definite has been decided regarding the matches to be played, as that is largely in the hands of the Australians, who are being communicated with, but in all likelihood there will be singles, men's and mixed doubles, with all four players of the Australians engaged.

With good weather and the courts now being groomed for the occasion, there will be a record attendance and a rare treat for all interested in tennis and sports generally.

Full particulars will be given regarding the hour and events as soon as word is received from Captain Anderson of the Australian team. Meantime all interested should bear in mind to keep the afternoon of September 29 free. Doubtless some social functions will be arranged for the entertainment of the Australian team, notice of which will be given later.

HIGH-CLASS PLAY IN BOWLING TOURNAMENT

Rink Skipped by H. W. Wright Wins Colonist Prize—Successful Tournament Directed by Mr. McCosh

The group tournament carried out on Beacon Hill lawn last Saturday demonstrated some first-class play, many of the finished heads being equal to anything seen in exhibitions in the Old Country.

The scoring again brought out the fact that all that is required to win a game is an average of one shot per end, and that in high-class play the scoring is generally low.

The successful rink in group one, composed of H. Renwick, G. Vallance, E. G. Sherwood and H. M. Wright (skip), won three straight games, making the maximum number of points, and will be awarded the prize donated by this newspaper. D. Fyvie, T. Renfrew, J. Munro and J. Raeside (skip) were the runners up.

The "Mac" rink came third, a good shot-getting rink, but only able to score one win in three—R. McDonald, W. MacKay, A. B. McNeill and A. McKeachie (skip).

The fourth rink played determinedly and were more out of luck than out of class—F. J. Byng, J. Paterson, J. Mountain and J. M. Boyd (skip).

In group two an analysis of the scores would indicate that the rink skipped by W. H. Cullin has a slight advantage over that of Tom Cashmore, but, as each has two wins to its credit, the battle is to be renewed and decided before Saturday next. The winners will receive the prize donated by The Times newspaper. The scores:

W. Lothian, W. Barbour, G. Stevenson, W. H. Cullin (skip)—39.

A. Read, T. Roberts, A. J. Wilson, T. Cashmore (skip)—34.

D. McLean, D. Stewart, R. Clark, H. Dorrell (skip)—26.

J. Fullerton, G. Raby, G. Bell, H. Ferguson (skip)—19.

In group three for the Civil Service prize the contest was extremely even, and this was the only group in which a draw was recorded. Winners: J. M. Fraser, D. S. McCannell, R. J. Robertson, P. G. Cudlip (skip). Second—W. Bryce, W. T. Mollard, W. Chambers, W. E. Wright (skip). Third—A. B. Stewart, F. Davey, H. Munn, J. L. White (skip). Fourth—A. Stewart, G. Wynne, C. M. Johnstone, W. Walker (skip).

DOMINION
NEXT WEEK

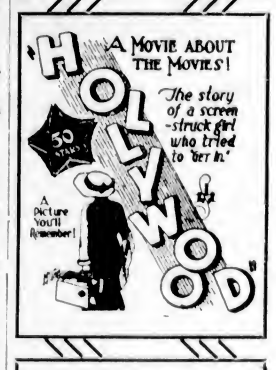

"Hollywood" is the first production of the Dominion's Fall season of super-productions.

SHOE PRICES THAT TELL

Prices tell more forcibly than words how this big stock of high-grade shoes is to be quickly turned into Cash. A change of policy which calls for the Selling Off of nearly all merchandise now on hand is the reason for this sale. Fewer makes, all of them world's standard, will be featured by this store in future. This week and next must complete the selling, so don't delay your buying.

One Lot—Women's $6 to $12 Pumps and Oxfords, short lines **$3.80**	Women's $6 to $9 Pumps and Oxfords, all sizes **$4.40**	Women's $7.50 to $12 Pumps and Oxfords, all sizes **$5.40**
Women's $8 to $14 Satin Pumps, broken lines **$5.40**	Women's $9 to $10 Pumps and Oxfords, full lines **$7.40**	Women's $8 to $9 Oxfords and Pumps, regular sizes **$6.80**
Men's $7 to $10 Shoes, short lines **$4.80**	Men's $8.50 to $12 Shoes and Oxfords, regular lines **$6.80**	Men's $9 to $12 Shoes and Oxfords, all sizes **$7.40**
Men's $10 to $12.50 Shoes and Oxfords, all styles, all sizes **$7.80**	Boys' $5 to $6 School and Dress Shoes **$3.80**	Misses' $5.50 to $6.50 Shoes, our very best **$4.20**

Every Shoe of Every Kind Reduced

C. W. SHIVELY, for
Wm. Cathcart Co., Ltd.
1208 Douglas Street — One Door From Woolworth's

SAVE on School Shoes

A FORD CAR FOR ONE DOLLAR
PER HOUR.
$1.50 for the First Hour
VICTORIA AUTO LIVERY
721 View Street Phone 1

MADE IN CANADA

Royal Yeast Cakes reach the user in sealed air-tight waxed paper wrappers, each cake being wrapped by machinery—*not by hand* so that even after package has been opened, the cakes are protected from dust and other harmful contamination.

ROYAL YEAST CAKES

RICH IN VITAMINES

TOKIO JAPAN'S BUSINESS CENTRE

STRICKEN CITY'S POPULATION OVER TWO MILLIONS

Capital Is One of World's Ten Largest Cities—Yokohama a Great Seaport of Orient

Tokio, the capital city of the Japanese empire and one of the ten greatest cities in the world, is 18 miles west of Yokohama and is the commercial hub of Japan from which several railroads emanate. The city has a population of 2,175,000, covers over 30 square miles of territory and stands beside the banks of a wide but shallow river, the Sumida. The town is divided into two parts, the upland, which consists of uneven and rolling hills, and the lowland, or the broad flat plains abutting on the river.

Formerly typical of all Japanese towns by its narrow streets and poor class of buildings, it was wakened to new life by an industrial wave in the 1880's and has since forged steadily to the fore as a great industrial centre and capital. While clinging to Japanese custom and Japanese style of architecture, there have been many European innovations introduced and the town appears to be a fusion of the two elements.

Several times quakes have visited Tokio, some of them of a severe nature. This fact has prevented the wholesale erection of large buildings. There have been also two or three disastrous fires in the history of the town.

The city is modern in that it possesses efficient and up-to-date street car systems, lighting plants, water supply, police protection and fire-fighting apparatus.

A Great Seaport

Yokohama, one of the oldest and largest of Japanese ports, is on the east coast of Japan, 18 miles from the nation's capital, Tokio. The city lies in a bowl, with ranges of hills on all sides, and slopes down to an exposed harbor that has been dredged and walled about with two great breakwaters.

The city's great prominence is due to the fact that it is the principal port of entry and departure for Japanese commerce with other nations. Practically all the Japanese ocean freight shipped out of North American Pacific ports is billed to Yokohama, either for direct use at that place or for transshipment. The city serves also as a port for the capital.

The latest figures give the population as 425,000 persons, of which 10,000 are foreign born. An expansion of city limits in 1901 brought in the older town of Kanagawa, the scene of Commodore Perry's entry in 1859. At that time Yokohama was but an obscure fishing village. Perry forced a treaty with the empire and opened the small village, and since that time it has grown steadily.

In Two Parts

The city is divided into two parts, the western half being known before the abolition of extra-territoriality as the "foreign settlement," and the native portion, which is compactly built of low houses with tiled roofs. Beyond the plain of the city proper rises a circle of low hills called "the Bluff." Here are the handsome foreign villas and dwelling houses.

The range of climate in Yokohama is similar to that of the Pacific Coast of America and parts of the town are very beautiful. The waterfront is covered with drydocks and shipping works. Many large buildings have been erected in the main part of the city, a great many of which belong to foreign companies. Among the buildings are the Pacific Mail offices, the Toyo Kisen Kaisha offices, the American Express building, Cook's (tourist) building, Kelly & Walsh, bookseller; Arthur & Boyd department store, Lane-Crawford Company, Yokohama specie bank, International banking corporation, Asia banking corporation, Hong Kong & Shanghai Bank, Yokohama United Club, Grand Hotel, Oriental Palace Hotel, Temple Court Hotel, United States Naval Hospital, Yokohama General Hospital, and the British Naval Hospital.

Japan's Sacred Mount

Fuji—San or Fuji—Yama, the peak about which the earthquake in Japan is reported to have centred, is the most famous and most beautiful and the most sacred of all the Japanese mountains. It is a dormant volcano, about 40 miles from Yokohama, along the seashore, and is visible 100 miles at sea on a clear day. It is 12,365 feet high. Its sides are cultivated to a height of 1,200 feet and it is covered with snow for ten months of the year.

Mount Fuji-San is the most pictured mountain in the world, appearing frequently in Japanese landscapes and decorations. It is said the mountain rose from a flat plain in a single night in 286 B.C., and it was an active volcano for several centuries. Its most terrible eruptions were on November 24, 1707, and January 22, 1708, when many people lost their lives and much property was destroyed.

A Japanese priest who lived in a temple five miles from the mountain describes the eruption of 1708 as follows:

"Fuji-No-Yama suddenly opened in a place overgrown with splendid trees to vomit fire so that stones and showers of ashes flew about and fell in provinces and districts. These showers of stones and ashes continued for ten days, so that fields, temples, houses, etc., were covered with ejected matter more than ten feet deep. The dwellers in the vicinity of Fuji lost their homes and many of them died of hunger. I myself was one of the unhappy witnesses of this terrible eruption, and the remembrance of it fills me with pain and woe."

Other records show that the flames from the mountain turned the night into day for many miles, and the roars of the crater terrorized all surrounding Japan.

Earthquakes Common

Japan has about 1,500 earthquakes a year or an average of four shocks a day, most of which are not violent. In Tokio a shock is felt on an average of once a week.

More or less destructive earthquakes occur in Japan on an average of once in every two years and a half. The greatest quake of the 230 severe ones that have occurred since the fifth century was in 1707. This shook the entire southwestern portion of Japan over an extent of about 500 miles. It originated beneath the ocean and was followed by huge tidal waves.

On December 23 and 24, 1854, there were two violent quakes, after which tidal waves crossed the Pacific Ocean in 12 hours and 40 minutes, leaving traces on the tide gauge diagrams at San Francisco and San Diego.

Some of the most violent earthquakes in Japan were as follows:

684 A.D.—An area of about three square miles in Tosa was submerged.

869 A.D.—Earthquakes with tidal waves visited Mutsu; thousands killed.

1361 A.D.—Severe earthquakes around Kyoto.

1498—Quake at Tokaido killed 20,000; Hamana lagoon was formed.

1596—Bungo, Kyushu, visited by a quake; 700 killed; Kyoto shaken.

1792—At Hizen, 15,000 killed.

1844—At Shinano, 12,000 killed.

1896—Sanriku districts, 27,000 killed.

Corporal Meldrum Out With Strong Statement

"Well, sir, this Tanlac certainly is a great appetizer and 'pick you up,'" declared Corpl. L. B. Meldrum, 1039 Winnipeg Street, Regina, Sask., night watchman, Canadian Ordnance Corps.

"During the past Winter my wife and myself both used Tanlac with splendid results. My appetite was off so that I couldn't eat as I should, and my food failed to digest properly, lying like a heavy lump in my stomach for hours. On getting home in the morning I was restless and couldn't sleep, and nights while on duty I felt drowsy and sluggish.

"Tanlac picked me up and set me right at once. It first started me to eating and sleeping good, and then I gained right on until now I'm in fine condition in every way. Tanlac also helped my wife all that we could ask. I gladly endorse it."

Tanlac is for sale by all good druggists. Accept no substitute. Over 37 million bottles sold.

Tanlac Vegetable Pills are Nature's own remedy for constipation. For sale everywhere. (Advt.)

GOODYEAR

ALL-WEATHER TREAD

Extraordinarily dense, tough, improved rubber

Goodyear means Good Wear

WEILER AUTO SUPPLY HOUSE

Douglas Street at Broughton (Otto Weiler Building)
Telephones: Office, 659; Battery Department, 669; Night Phone 68

RIVER CHOKED BY VICTIMS OF QUAKE

STRICKEN JAPANESE GO MAD AND TAKE OWN LIVES

Heavy Toll Taken of Japanese Royalty—Foreigners at Yokohama Are Reported Killed

TOKIO, Sept. 4. — Innumerable bodies of earthquake victims are clogged in the river Sumida, which flows through Tokio. Thousands of frenzied men and women, overcome with excitement and fatigue, went mad and threw themselves into the river when the shocks were occurring. Thousands of others perished when the bridges across the Sumida River collapsed.

Emperor Safe

WASHINGTON, Sept. 4.—The Emperor and Empress of Japan, as well as the Prince Regent, escaped injury in the earthquake and are quite safe and well, according to a message received today by the Japanese embassy from Tokio by way of Paris.

Royalty Killed

NAGASAKI, Sept. 4. — Prince Shimadzu, formerly of the great House of Satsuma, is reported to have been killed in the disaster. Several others of royal blood also are said to have lost their lives or to have been injured.

Advices from Tokio say that the second son of Prince Higashi Kuni was killed instantly in the earthquake. Marshal Prince Kan In, a descendant of the 112th Emperor, is missing. Keijiro Okano and Yoshiro Hirunuma, Ministers of Education and Justice, respectively, in the cabinet, have been missing since the first earthquake shock.

Aid for Stricken

SHANGHAI, Sept. 4.—The Emperor has donated 10,000,000 yen from the privy exchequer and the government nine million yen for the relief of earthquake sufferers. The damage in Tokio is estimated at half a billion yen ($250,000,000) by the Eastern News Agency.

The known dead among the royalty include: Prince Hirotada Kwanchi, who was burned in the collapse of Yokosuka Tunnel; Princess Yamashina Kamakura; Princess Kan In, at Odawara; Prince Matsukata, an Elder Statesman, at Kamakura, and Prince Tadashige Shimazu, at Osaka.

Foreigners Killed

LONDON, Sept. 4.—The British consul at Yokohama and about one hundred of the foreign residents of the city are believed to be dead, according to dispatches received by the Central News by way of Shanghai. Shipping is still unable to enter Yokohama harbor, owing to considerable submarine upheavals.

U. S. Consul Killed

SHANGHAI, Sept. 4.—The United States consul-general at Yokohama and his wife were killed in the disaster, according to a radio message from the steamship Jefferson at Yokohama. Their names were not given.

Mr. and Mrs. Tebutt and four other foreigners are reported dead in Tokio by the British consul.

Five thousand persons have taken refuge on board vessels in the harbor at Yokohama.

The Yokohama offices of the Canadian Pacific and Admiral Line steamship lines were destroyed.

Embassy Staff Safe

WASHINGTON, Sept 4.—All members of the American Embassy staff at Tokio are safe.

Ambassador Woods advised the State Department today in the first message received from him since the earthquake that none of the embassy staff was injured; although all embassy buildings were destroyed.

The ambassador said the food situation was very acute and asked that rations be sent at once from the Philippines.

The message was sent from the Iwaki station and was undated. It follows: "All embassy buildings totally destroyed, but no one in the embassy injured. Food situation very acute. Send rations at once from Philippines."

Koreans Riot

SHANGHAI, Sept. 4.—Reports received here today say rioting menaced the destroyed Japanese cities. Two hundred Koreans, driven from Tokio by soldiers enforcing martial law, procured arms in Hachioji, near the capital and started a disturbance. The police were arming officials and citizens to cope with the situation, according to a Japanese news agency, which stated that the revolting Koreans had connections with Tokio and Yokohama.

Prisoners Released

OSAKA, Sept. 4.—Earthquake shocks continue at intervals around Kawaguchi, which is on the only railway open out of Tokio. The shock of yesterday morning, followed by fire, wiped out Kawaguchi. Dowager Princess Yoshiko was crushed to death at Odawara. The Dowager Princess Yamashina met the same fate at Kamakura.

In Tokio, Ichigaya prison was threatened by fire, and about 1,500 prisoners were freed. They included Toshiko Sakai, the Communist leader, and other Communists.

The fourteenth division at Sunobaiya and the thirteenth division at Takata were marching toward Tokio today.

Missionaries Safe

NEW YORK, Sept. 4.—All Baptist missionaries in Japan are believed safe, according to a cablegram received early today by the American Baptist Foreign Missionary Society from Charles B. Tenny, secretary of the Japan Baptist Mission.

Employees Get Away

SHANGHAI, Sept. 4.—The American Express Company here received a report this morning that six of the employees of its Yokohama branch were safe on board the liner Empress of Asia in the Yokohama harbor. Both Yokohama offices of the company were reported wrecked. No other concern here has had any word of employees in the zone of destruction.

NEW YORK, Sept. 4.—Officials of the Standard Oil Company of New York received a cablegram early today stating that all of their forty American employees in Tokio and Yokohama, with one exception, had escaped with their lives from the earthquake. The other was reported missing.

The company's large distributing plant at Kanagawa, which supplied the northern part of Japan, was demolished, as was the office building in Tokio. The exact amount of the damage to the company's property was not known, but it was said to be heavy.

Resort Wiped Out

OSAKA, Sept. 4.—Reports from witnesses at Hakone say the earthquake left no houses standing at Miyanoshita, the fashionable mountain resort, forty-five miles south of Tokio. The famous Fujia Hotel was destroyed.

AIRTIGHT PITCHING

PHILADELPHIA, Sept. 4.—Sam Jones, of the New York Americans, was credited with a no-hit, no-run game here today when he twirled his team to a two to nothing victory over the Philadelphia Athletics. Only three men reached first base for the Athletics.

The Distinctive Flavor of "SALADA" TEA

E401

has won it millions of users. Try it today and know why.

More money is invested in the manufacture of automobiles than in any other single industry.

Locomotives of the present day are built on exactly the same principles as those built 100 years ago.

Shave in Real Comfort

—10 times at our expense

We want you to know what millions of men now know about shaving:

That it *can* be done more quickly, and in far greater comfort.

So we make this test offer—which costs you nothing.

It gives you a chance to check up on our claims for Palmolive Shaving Cream. We spent 18 months perfecting it—made 130 laboratory experiments. In 5 ways we made shaving easier, more comfortable:

Cream multiplies itself 250 times in rich lather.

Softens any beard in one minute—no rubbing.

Rich lather lasts for 10 minutes, if necessary.

Extra strong bubbles hold each hair erect—for easier, cleaner cutting.

Your face is left gratefully cool and comfortable—thanks to the blended palm and olive oils.

If these claims are justified you would not shave with any other cream. If you should find them unjustified—well, only we lose. So make the test.

Post the coupon for your 10 shaves, free.

FREE

Send coupon for first 10 shaves

THE PALMOLIVE COMPANY OF CANADA, Limited
Montreal Toronto Winnipeg

Made in Canada

PALMOLIVE SHAVING CREAM

10 SHAVES FREE

Just fill in and mail to The Palmolive Company of Canada, Ltd., Dept. D-114 Toronto, Ont.

Name

Address

City

211D

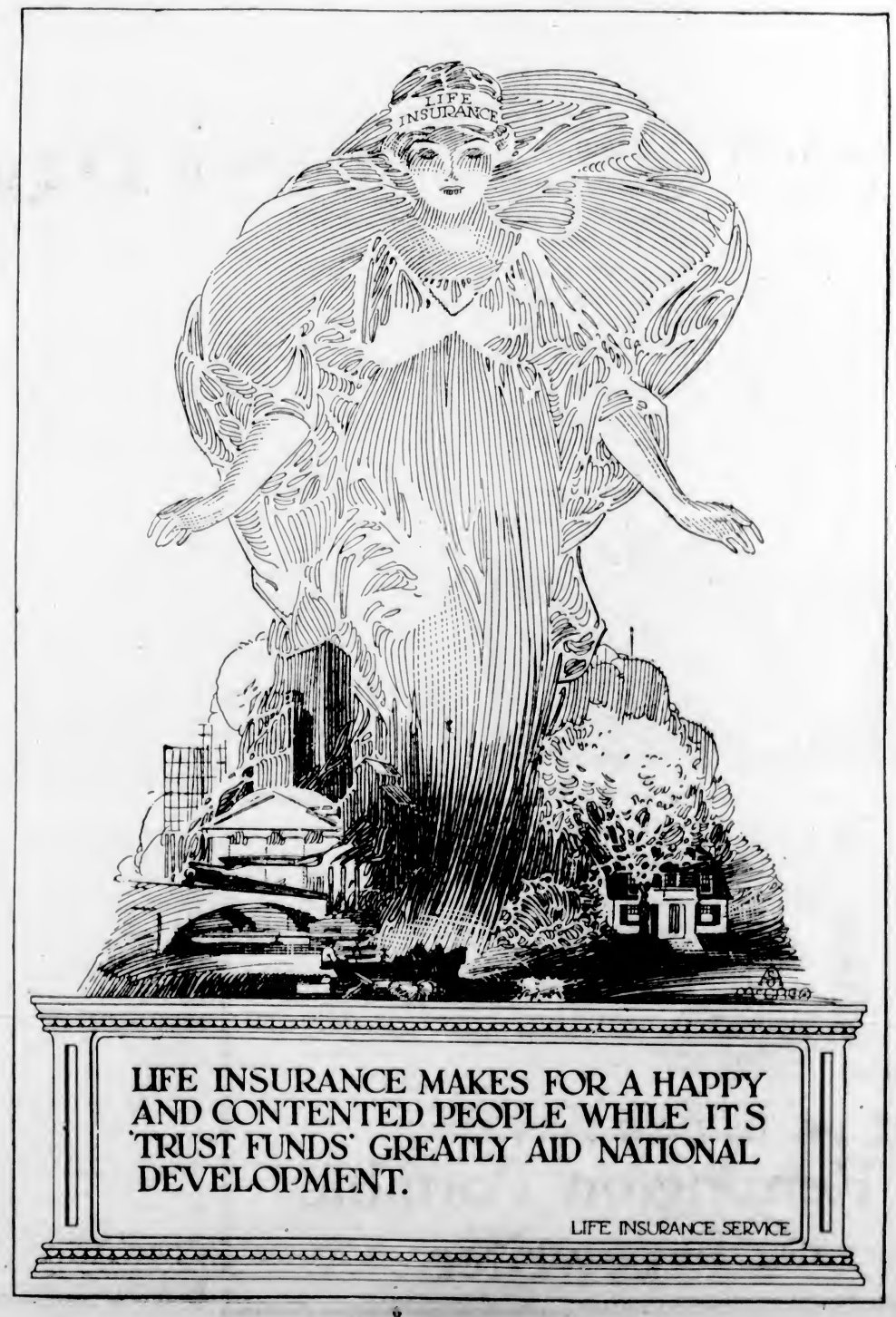

Concrete Industry in British Columbia

The official opening of the Canadian portion of the Pacific Highway between New Westminster and Blaine, Washington, with nearly twenty miles of concrete road, seems an opportune time to give a short history of the cement industry in British Columbia. Its career has been a very chequered one, and for the amount of capital required to establish a cement plant, the results on the whole have been disappointing.

It is just twenty years ago that a Mr. J. K. Fisher built a small cement plant on False Creek with the idea of supplying the local demand in the Province. This industry early got into financial difficulties and was sold to the Canadian Pacific Railway, who, however, abandoned the project after a short time.

The next plant was built by Mr. R. P. Butchart and associates in 1904 at Tod Inlet, about fifteen miles from Victoria. Mr. Butchart is one of the pioneers in the cement manufacturing business in Canada, having established a plant at Owen Sound, in Ontario, over thirty years ago. Later, Mr. Butchart, in association with his friends, established a chain of cement plants in Montreal, Lakefield, Ont., Calgary, and Tod Inlet, B.C. The plants at Calgary, Lakefield, Owen Sound, and Montreal were merged, in 1909, into the Canada Cement Company, but the Tod Inlet plant, under the trading name of the Vancouver Portland Cement Company, Limited, continued an independent company, supplying the demand in British Columbia, with Mr. Butchart as its directing head. This company was owned by Mr. Butchart and powerful financial interests in Eastern Canada. When the plant was built in 1904, its capacity was three hundred barrels per day, but this was steadily increased until 1912, when its capacity was enlarged to three thousand barrels per day. The story of the years from 1904 to 1912 is one of steadily expanding business, but since that time the demand has fallen away tremendously. As an illustration, it may be mentioned that in 1912 the demand in the Province rose to 1,289,420 barrels, but fell away in 1918 and 1919 to respectively 106,544 barrels and 75,161 barrels.

Bamberton Plant

In 1912 the Associated Portland Cement Manufacturers, Limited, of London, England, who are the premier cement manufacturers in Great Britain, built a plant at Bamberton, Saanich Inlet, about seventeen miles from Victoria, with a capacity of two thousand barrels per day, under the trading name of the Associated Cement Company (Canada) Limited. Due to very adverse trading conditions, this plant was shut down at the beginning of 1916 and did not reopen until 1921, after nearly five years of inactivity. At the end of 1918 the cement used in the Province had fallen to such very small figures that an amalgamation was formed between the Tod Inlet plant and the Bamberton plant, under the name of the British Columbia Cement Company, Limited, in order that the industry might survive at all. Mr. R. P. Butchart resides at Tod Inlet, where he takes the most active interest in everything pertaining to the business and manufacturing operations. It will not be out of place here to also mention that he takes the keenest interest in the famous gardens which surround his beautiful home, both of which have been a source of pleasure to the people of British Columbia and visiting tourists.

Large Capacity

As previously stated, the capacity of the Tod Inlet plant is three thousand barrels per day, and that of the Bamberton plant is two thousand barrels per day, making a yearly capacity of 1,500,000 barrels. As the sales in 1918 and 1919 constituted only one-fifteenth of the combined capacity of both plants, it will give some idea of the financial stringency which faced the cement industry after the close of the war.

Mention must be made of another cement plant which was built in 1912 and 1912 at Princeton, in the Similkameen District of British Columbia. This plant was organized and built by a Mr. John George and a Mr. W. J. Rudd. Between $500,000 and $600,000 of this company's stock was sold and largely purchased by the people of British Columbia to construct this plant, which, however, only manufactured eight thousand barrels of cement before it got into financial difficulties. The company went into liquidation and the plant was sold by auction, by order of the court, and only realized the small amount of $25,000. The promotion of this plant was a disaster of the first magnitude, as the money obtained to build it was subscribed by people in the Okanagan, Vancouver, and other places in British Columbia who could ill afford to lose their hard-earned savings.

The year 1919 saw the demand in the Province supplied by the two plants of the British Columbia Cement Company, Limited, situated at Tod Inlet and Bamberton, B.C., with a total capacity of 1,500,000 barrels per annum. Throughout the whole of 1919, 1920, 1921, 1922 and right up to date, the demand has not exceeded one-fifth of the company's annual capacity, and in consequence it has been found necessary to keep the Tod Inlet plant closed since the first of June, 1921. At the present time the Bamberton plant is only operating to one-half capacity, and will have to close down in about two months with the stock-house full of cement.

The British Columbia Cement Company, Limited, has $3,500,000 invested in its two cement plants at Tod Inlet and Bamberton. Both plants are equipped with the latest cement manufacturing machinery and turn out Portland cement of the very highest grade. All possible demands in the Province can be taken care of for many years to come, and in an effort to get rid of the surplus capacity, the company has installed a barrel cooperage at Bamberton for making wooden barrels so that cement can be shipped for export. A slight measure of success has met its efforts so far, as shipments have been made to Chili, Guatemala, Salvador, Mexico, Suva, Fiji, Australia, New Zealand and the Philippines. The aggregate of the export business does not run into very large figures, however, and at present European cement manufacturers, owing to low labor costs and depreciated exchange, are securing all available export business and may dump their surplus production into British Columbia.

Road Material

The company, therefore, still faces the disappointing probability of having to keep the Tod Inlet plant closed down for a long time through lack of trade. When one contemplates the fact that over $2,000,000 is invested in the Tod Inlet plant, and that the annual capity of 900,000 barrels of Portland cement is lying idle, it makes one wonder why more concrete roads are not built, such as the Pacific Highway, which is entirely a home product. It is a well-known fact that the British Columbia Cement Company, Limited, in order to keep their employees in work and to promote concrete roads, have for the past four years been selling the Provincial Government cement at cost price. Concrete roads are the finest of all permanent pavements, and it is to be hoped the authorities will adopt them to a much greater extent than has been the case up to the present time.

The British Columbia Cement Company, Limited, is a large user of coal, which helps to keep the mines of the Province busy. Furthermore, there are about four hundred other different commodities which are used for the operations and upkeep of a cement plant, so that one does not need to think very long to see how beneficial it would be if these two fine plants could be kept in operation continuously. The history of the cement business in the Province has, taken on the whole, been disappointing in the last twenty years, and it is to be hoped that some effort will be made to get the two plants operating continuously before any more cement plants are promoted. The people of Vancouver, the Lower Mainland and the Okanagan, will long remember with resentment the $500,000 to $600,000 which was wasted at Princeton. Overlapping or over-production in any one line of industry is bad for the growth of the Province and its future progress. This has often been seen in British Columbia already, leaving nothing behind but a sense of disappointment to the investing public, and a criminal waste of our financial resources. In conclusion, one cannot but take pleasure in the fact that the Canadian portion of the Pacific Highway is at last paved from New Westminster to the International border, and that a product was used which can be truly called all British Columbian. "Concrete for Permanence" is a slogan which should be viewed with favor by municipalities, cities and the Provincial Government when considering the construction of further roads throughout the Province.

COTTAGE GARDENERS HOLD EXHIBITION

Ward Two, Saanich, Had Good Display at the Fair Held at St. Mark's Saturday

The seventh annual exhibition of the Cottage Gardeners' Society of Ward Two, Saanich, was held in the St. Mark's Hall, Boleskine Road, Saturday afternoon.

In the absence of the president, J. C. Richards, Reeve Watson introduced Hon. F. A. Pauline, M.P.P., who declared the show open, after complimenting those responsible for the display on the success of their undertaking, although the attendance was remarkably small during the afternoon. The speaker also remarked that in spite of the smaller number of exhibits as compared with last year's showing, better quality was apparent. The executive committee was composed of Temporary Chairman Butts; Mesdames Med, Deveson, Little, and Messrs Butts, Knight, Crowe, Graham and Little.

The judging of the exhibited articles having taken place in the morning the resulting winners were announced during the afternoon.

In the evening Councillor Nichol presented the prizes to the winning exhibitors, congratulating them on their showing, and expressing the hope that they would succeed to a like extent next year. Following the prize distribution an auction was held, causing much friendly rivalry and amusement, the hall being crowded. The hard-working committee was applauded, and the affair closed with the singing of the National Anthem.

The prize winners were as follows:

Collection of vegetables (10 varieties)—1, George Little; 2, H. Andrews.

Collection of vegetables (6 varieties)—1, T. Deveson.

Early Potatoes—1, Geo. Little; 2, Mrs. Forrest; 3, W. Graham.

Late potatoes—1, G. Little; 2, W. O. Flight; 3, D. Ferriman.

Beet (turnip)—1, T. Currie; 2, H. Andrews; 3, Mrs. Sarsiat.

Beet (long)—1, W. O. Flight; 2, G. Little; 3, H. W. Cooper.

Onions (red)—1, H. Andrews; 2, G. Little.

Onions (white)—No first; 2, G. Little.

Onions (brown and yellow)—1, T. Currie; 2, G. Little; 3, R. Greenfield.

Onions (pickling)—1, W. Graham; 2, E. Ingham; 3, G. Little.

Eschalots—1, G. Little; 2, R. Greenfield.

Cabbage—1, G. Little; 2, R. Greenfield.

Cauliflower—1, G. Little.

Carrots—1, W. Harris; 2, B. Cummins; 3, H. Ingham.

Carrots (short)—1, W. O. Flight; 2, R. Greenfield; 3, J. Cambrey.

Turnips (Swede)—1, R. Currie.

Parsnip—1, W. O. Flight; 2, H. Andrews; 3, G. Little.

Green peas—1, T. Midge; 2, G. Little; 3, G. Ockwell.

Green kidney beans—1, Mrs. Sarsiat; 2, G. Little; 3, H. W. Cooper.

Wax beans—1, H. W. Cooper; 2, G. Little; 3, H. Cummins.

Scarlet runner beans—1, B. Cummins; 2, H. Andrews; 3, G. Little.

Broad beans—1, W. O. Flight; 2, H. Johnson; 3, G. Little.

Marrow—1, T. Currie; 2, W. O. Flight; 3, H. W. Cooper.

Pumpkin—1, Mrs. Forrest; 2, H. W. Cooper.

Citron—1, Mrs. Forrest; 2, W. O. Flight; 3, W. Lister.

Celery—1, H. W. Cooper; 2, H. Andrews.

Corn—1, Mrs. Carey; 2, T. Midge; 3, W. Harris.

Tomatoes—1, T. Deveson; 2, G. Little; 3, H. Johnson.

Cucumbers—1, H. W. Cooper; 2, W. O. Flight; 3, F. Crowe.

Leeks—1, H. W. Cooper; 2, H. Andrews; 3, W. O. Flight.

Lettuce (cos)—1, H. Andrews; 2, W. O. Flight.

Rhubarb—1, T. Currie; 2, F. Crowe; 3, Mrs. Todd.

Open collection—1, H. Naysmith.

Potatoes (6 early and 6 late)—1, Mrs. Mowatt; 2, D. Ferriman; 3, W. O. Flight.

Floral Section

Dahlias (cactus)—1, J. Cambray; 2, R. Sweeney.

Dahlias (single)—1, H. W. Cooper; 2, Mrs. Flight.

Dahlias (mixed)—1, H. W. Cooper; 2, J. Cambrey; 3, Rev. Hitchcox.

Asters (double)—1, Mrs. Deveson; 2, Mrs. Bullen; 3, Mrs. Todd.

Asters (single)—1, Mrs. Bullen; 2, Mrs. Flight.

Begonia (floral)—1, Mrs. Butts.

Chrysanthemums—1, Mrs. Sarsiat.

Fern in pot—1, Mr. Lashmor.

Geranium in pot—1, Mrs. Lashmor.

Best pot plant—1, Mrs. Hunter; 2, Mrs. Butts.

Best dahlia in show—1, H. W. Cooper; 2, W. Anderson.

Fruit Section

Apples (cooking)—1, Mrs. Gibson; 2, W. Graham.

Apples (dessert)—1, W. Graham; 2, H. Cummins.

Pears—1, G. Chapman; 2, Mrs. Sarsiat.

Plums (dessert)—1, H. W. Cooper; 2, W. Anderson.

Nectarines—1, Mrs. Sarsiat.

Peaches—1, Mrs. Sarsiat; 2, T. Deveson.

Collection of small fruits—1, G. Little; 2, Mrs. Carey.

Ladies' Section

Boiled potatoes—1, Mrs. Butts; 2, Mrs. Little.

Homemade bread (white)—1, Mrs. Anderson; 2, Mrs. Toms.

Eggless and butterless cake—1, Mrs. J. Snow; 2, Mrs. Toms.

Layer cake—1, B. Cummins; 2, Mrs. Bullen.

Lemon pie—1, Mrs. Little; 2, Miss Carmichael.

Apple pie—1, Mrs. Williams.

Shortbread—1, Mrs. Knight; 2, Mrs. Ferriman.

Scones—1, Mrs. Snow; 2, Miss Carmichael.

Fruit cake—1, Mrs. Ferriman; 2, Mrs. Knight; 3, Mrs. Little.

Jam—1, Mrs. Toms; 2, Mrs. Little.

Pickles—1, Mrs. Little.

Collection of bottled fruits—1, Mrs. Little; 2, Mrs. Deveson.

Bottled vegetables—1, Mrs. Little; 2, Mrs. Toms.

Child's dress from flour sacks—1, Mrs. Bullen.

Best knitted socks—1, Mrs. Jones; 2, Mrs. Currie; 3, Mrs. Williams.

Best piece crochet work—1, Mrs. Flight; 2, Mrs. Hancock.

Ladies' sweater—1, Mrs. Gibson.

Embroidered centrepiece—1, Miss Snow; 2, B. Cummins; 3, Miss Johnson.

Special—(Open to All Comers)

Best homemade ladies' hat—1, Mrs. Leahy; 2, Mrs. Hitchcox.

Best display of amateur photography—1, W. Butts.

Children's Section

Drawing of a model—1, C. Chapman; 2, D. Butts.

Cookies—1, M. Little.

Best dressed doll—1, P. Butts; 2, F. Hill.

Best exhibit of any article made at Manual Training (open to boys over eleven years)—1, A. Wright.

Best collection of vegetables (grown by any boy or girl)—1, B. Currie; 2, D. Alison; 3, W. Hill.

ITALY CONDEMNED BY BRITISH LABOR

Declare Premier Mussolini Inspired by Mad Lust for Power—Sympathy Shown for Japan

PLYMOUTH, Sept. 3.—The British Trade Union Congress opened today at Plymouth with seven hundred delegates in attendance, representing 4,369,000 members of affiliated unions, a decline of more than half a million as compared with last year's roll.

J. H. Williams, chairman of the Congress, presiding, denounced Italy's action against Greece and asked did they intend to stand idly by and see the world's peace imperiled because the mad lust for imperialism had been transferred from Hohenzollern to Mussolini?

He protested in the strongest terms against warlike action. The chairman said he believed the labor movement would do everything in its power to prevent the people of this or any other country being sacrificed to the wild ambition and mad lust for power of any man.

In token of sympathy for the victims of the earthquake in Japan the delegates stood in silence for several minutes.

LORD BIRKENHEAD PRAISES COALITION

Points to Irish Treaty and Conduct of War as Successes Neither of Old Parties Could Achieve

MONTREAL, Sept. 3.—The Irish Free State elections were a "complete vindication of the coalition," declared Viscount Birkenhead, on his arrival here today for the purpose of taking part in the eighth annual meeting of the Canadian Bar Association.

The former Lord Chancellor added that the justification of the coalition government would be found in the conduct of the war and in the treaty which brought into being the Irish Free State.

"That treaty was possible only under the coalition. The Liberals could not achieve it, and it was not to be looked for from the die-hard Tories."

He thought reunion of Ireland with England might come.

"There are facts," he said, "which will aid, such as the economic realities, the business relations, the matters of trade and commerce, the customs and kindred subjects."

He pointed out that England was Ireland's best customer, and in the present state of the European market Ireland was the best customer of England.

EDDY'S MATCHES

East ~ West EDDY'S Best

LOOK FOR THE NAME ON THE BOX

6

After Every Meal

WRIGLEY'S

All the goodness, flavor and quality that goes into WRIGLEY'S at the factory IS KEPT IN IT FOR YOU.

The sealed package does that—You break the seal.

WRIGLEY'S is pure chicle and other ingredients of the highest quality obtainable. Made under modern sanitary conditions.

WRIGLEY'S aids appetite, keeps teeth white and helps digestion.

Try Wrigley's Doublemint if you like peppermint flavor.

R-6

After Eating Distress

and all forms of stomach trouble, such as gas pains, acid, sour burning stomach, are all relieved in two minutes by taking JO-TO. Jo-To is sold by all Druggists. (Advt.)

WRITER'S CRAMP?

Get a Remington Portable Typewriter

The Remington Portable is the portable typewriter you have dreamed of having. It is *complete* in every detail; yet extremely *compact*. So convenient you will wonder how you ever got along without it.

And features!

It has the keyboard of the large office machine.
It fits in a case only four inches high.
It writes red and black.
It won't creep on the table when you type.
It has back spacer, right and left hand shift keys, and other features galore.
Ask people who've used portables.
They will tell you "there is only one portable"— that's the Remington Portable.

Dragon Ribbons and Red Seal Carbon Papers Reflect Remington Quality

Remington Typewriter Company of Canada, Limited
Remington Building, 68 King St., W., Toronto, Ont.
Victoria Office, 3 Belmont House, Humboldt Street

Remington Portable Typewriter

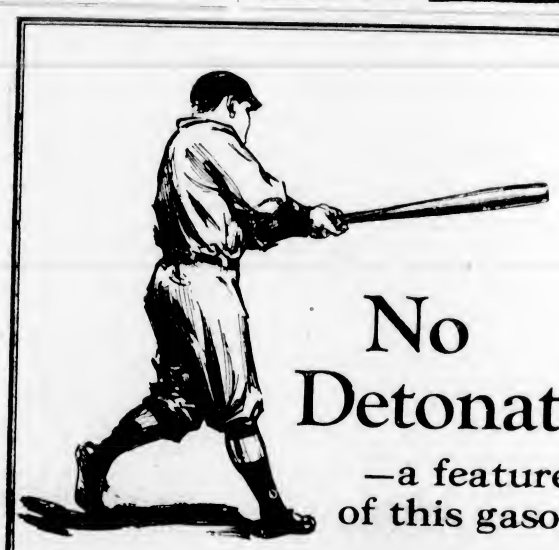

No Detonation

—a feature of this gasoline

GASOLINES explode in two ways. Some *detonate*—explode instantaneously.

They depend on a single crashing blow to pound the piston down.

Because of a tendency to explode prematurely they limit compression, thus reducing power and efficiency.

Detonation causes much of the "knocking" which you notice on hills. And the crashing blows, repeated, increase vibration—more wear and tear.

Sustained Impulse

Union Gasoline is different. It is *non-detonating*—produces a *sustained* explosion.

It *thrusts* the piston throughout the entire stroke, doesn't crash against it.

And because it doesn't detonate, it permits full compression in your motor. For authorities agree that compression is limited by the tendency of a gasoline to *detonate*.

Stronger on Hills

With Union *Non-Detonating* Gasoline, you'll notice a new "lift" on hills, new speed on the level, and more snap in the pickup, all due to increased compression and pistons that are thrust down *all the way*.

Sustained impulse also means less vibration, which saves wear and tear. All this means high efficiency, which results in increased fuel economy.

So there are several good reasons for the use of Union *Non-Detonating* Gasoline.

Union *Non-Detonating* Gasoline is the product of progressive refining methods. Its quality is governed by exhaustive tests. The research of able chemists, equipped with the finest facilities for studying refining methods, is constantly devoted to its improvement.

UNION GASOLINE SPEED & POWER

Union Oil Company of Canada, Ltd.

Union Gasoline

Made in Canada

The Colonist's Pictorial Page

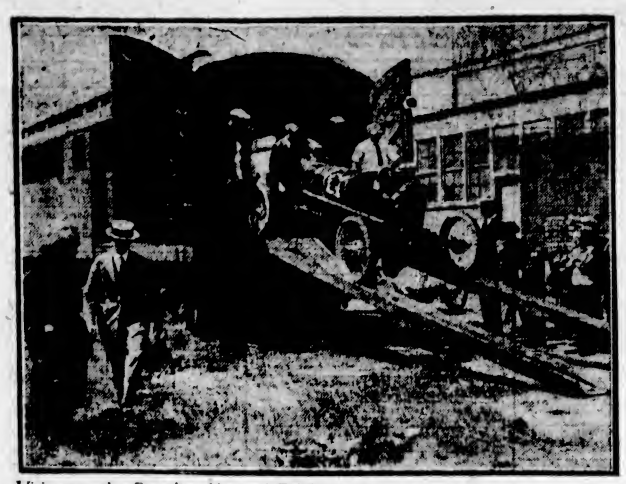

Visitors to the Canadian National Exhibition this year are given every opportunity for thrills when the speed cars travel at a dizzy pace around the track. The photograph shows one of the cars being unloaded outside the grounds.

His Grace Nathan Soederblom is the spiritual adviser to the royal family of Sweden. He is coming to this continent soon for a speaking tour which will take him from coast to coast.

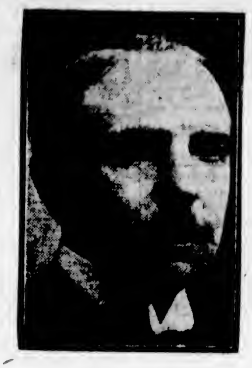

Above is a photograph of Lord Densman, lord-in-waiting to King George and deputy speaker of the House of Lords.

Two students have started from Georgia with fifty dollars and a motor car to see the country, covering a distance of some 15,000 miles. They expect to work their way as they go.

The costumes of these scrambled egg girls add color to the annual Egg Day festival at the California egg-raising metropolis.

Included in a long distance test flight was "Waco," a mascot of the air service. Like all true air service dogs, he always wears goggles.

Little Dorothy Greb spends a great deal of her time with her father during his training period. Daddie, Harry Greb, is preparing for his bout with Johnny Wilson, the middleweight champion.

After causing her husband to be lodged in prison on a bigamy charge, this bride of twenty-five days tied a stone to her wedding ring, walked out on a suspension bridge, and dropped it into the river.

Miss Ruth Bouche, an artist's model of New York, is protecting herself in her profession by having her limbs insured for $25,000.

A late photograph of the Earl of Athlone, who is a brother to Queen Mary. During the world war he won great military distinction, as evidenced by his many decorations.

A number of English dancing girls have arrived in New York to make their first appearance on Broadway.

Luis Angel Firpo, the present contender for the "belt" which Jack Dempsey wears so well, is seen meeting his new trainer from South America, who hopes to carry him to the championship.

For the past two years R. A. King of Texas has held the championship in the doubles of trapshooting, and is acclaimed the real king of the pastime.

The influence of the Orient will be strongly felt this autumn in milady's gowns, costumers say. This one is made of flame satin crepe, adapted from a Japanese kimona.

A ten-months-old double-horned rhinoceros has found a new home in the Washington zoo. He was brought to America by an African game hunter.

Important Notices, Employment, Business and Professional Directory, Wants, Etc.

INDEX TO CLASSIFIED ADVERTISEMENTS

For the convenience of those who wish to refer to any special advertisement in the Classified Columns, the following list has been alphabetically arranged, and each classification furnished with a number, viz.:

ANNOUNCEMENTS 1
MALE HELP WANTED 2
TEACHERS WANTED 3

The numbers shown on the right side of each heading appear in consecutive order in the columns. The alphabetical arrangement is not consecutive.

Acreage—For Sale 12
Acreage—For Rent 50
Acreage—Wanted 49
Agents Wanted 23
Announcements 1
Automobiles 30
Autos for Hire 31
Business Opportunities 34
Billiards and Pool 35
Boats and Launches 37
Business Directory 36
Cycles and Motorcycles 32
Church Notices 57
Dancing 8
Dressmaking 5
Educational 3
Farms for Rent 47
Farms for Sale 46
Farms Wanted 45
Flats and Apartments to Rent 21
For Sale—Miscellaneous 13
Furnished Rooms Wanted 12
Furnished Rooms to Rent 20
Financial 61
Houses for Sale 15
Hotel Directory 19
Housekeeping Rooms to Rent 19
Lost and Found 10
Music 7
Miscellaneous 10
Money to Loan 56
Personal 9
Professional Directory 58
Property for Sale 45
Property Wanted 47
Poultry and Livestock 27
Room and Board 16
Room and Board Wanted 17
Summer Resorts 60
Societies and Lodges 6
Situations Wanted—Male 4
Situations Wanted—Female 5
To Rent—Houses 23
To Rent—Furnished Houses 21
To Rent—Miscellaneous 24
To Exchange 8
To Lease 48
Teachers Wanted 40
Timber Brokers 62
Wanted—Male Help 2
Wanted—Female Help 3
Wanted to Rent—Farms 44
Wanted to Rent—Acreage 23
Wanted to Rent—Flats and Apartments 22
Wanted to Rent—Houses 23
Wanted to Rent—Furnished Houses 21
Wanted to Rent—Miscellaneous 50
Wanted—Housekeeping Rooms 20
Wanted to Buy—Houses 49
Wanted to Borrow 51
Wanted—Miscellaneous 14

CLASSIFIED ADVERTISING RATES

One and one-half cents a word each insertion, nine cents a word a week, with a minimum of 12 words, cash with order. No advertisement accepted for less than twenty-five cents.

Death and Funeral Notices, $1.50 first insertion, $1.00 for each additional insertion. Marriages, Cards of Thanks and In Memoriam Notices, $1.50 per insertion.

Birth Notices, $1.00 per insertion.

Business or Professional Cards, of four lines or under, $5.00 per month. Additional space at $1.25 per line per month.

BIRTHS, MARRIAGES, DEATHS

BIRTHS

WRIGHT—At Jubilee Hospital, on September 2, to Mr. and Mrs. F. Wright, 1060 Foul Bay Road, a son.

LEE—At St. Joseph's, September 4, 1923, to Mr. and Mrs. W. A. Lee, of Los Angeles, a son.

MacLEAN—On August 29, 1923, at the Victoria Private Hospital, to Mr. and Mrs. N. MacLean, a son.

MARRIAGES

McCLLLAGH-MARWICK — The marriage was celebrated of Edna Mary Ellis, daughter of Mr. and Mrs. Robert Marwick, of 410 Niagara Street, Victoria, B.C., and George Robert McClllagh, son of Mr. and Mrs. George McClllagh, of Prince George, B.C. The ceremony took place on Tuesday, September 4, at the First Presbyterian Church, Rev. Dr. Wm. G. Wilson officiating.

BRINDLEY-MACKENZIE—On August 31, Kathleen Mary Brindley to Goluio Mackenzie.

IN MEMORIAM

GREE—In loving memory of our dear mother, Mrs. Helen Gree, who passed away September 5, 1922, aged 82 years.

A light is from our household gone,
A voice we love is stilled,
A place is vacant in our home
Which never can be filled.

Inserted by her sorrowing daughter, Mrs. Fry, and family.

FUNERAL DIRECTORS

PROMPT, EFFICIENT SERVICE DAY OR NIGHT

SANDS FUNERAL CO.
1312 QUADRA STREET
Lady in Attendance
Phones: Office 5305 Res. 5055 and 7032

THOMSON'S SERVICE

When necessity requires the services of a funeral director, bear in mind that experience counts. For years we have made an intelligent study of the problem of funeral directing. This experience is at your disposal.

THOMSON'S FUNERAL HOME
1625 Quadra Street Phone 496

McCALL BROS.
"The Floral Funeral Home of the West"

The keystone of our business—your confidence and the sacredness of our calling

PHONE 563
Corner Vancouver and Johnson

ANNOUNCEMENTS 1

MILITARY 500, good strip prize, soft drinks, lobbola prize a 5½ ton of coal. Followed by dance, Conservative Rooms, Campbell Bldg., Thursday, Sept. 6th, 8.30 sharp. Admission 25c.

PROGRESSIVE 500. Wednesday, 8th, 8.30, 1230 Government Street. Good strip prizes.

WANTED—MALE HELP 2

BOY wanted with wheel. Apply 1506 Stanley Avenue.

MAKE Money at Home—$15 to $30 paid weekly for your spare time writing showcards for us. No canvassing. We instruct you and supply you with work. Wear-Angus Showcard Service, 89 Colborne Bldg., Toronto.

NOTICE—A representative and student of the Chicago Engineering Works School of Electricity is in Victoria. Any man willing to get better pay—from $10 to $20 per day—should correspond with him. It costs nothing to investigate. 1711 Bay Street. Phone 1093R.

WANTED—A Hoffman presser. Apply Pantorium Dye Works.

WANTED—A good farmhand, one that can drive a Ford car preferred. J. G. McKay, Keating. Phone 9F.

WANTED—Boy with wheel. Ideal Market, 1526 Douglas St.

WANTED—Two aggressive salesmen, who have personality and initiative, and can produce. See Mr. Dinsmore, National Motor Co., Limited, 831 Yates St.

WANTED—Party to haul cordwood with 2-ton truck. Box 1869, Colonist.

WANTED—Waiters or waitresses, for Exhibition. Apply J. Robinson, at the grounds.

WHAT is your time worth?
ARE you earning Big Money?
HAVE you prospects for the future?
HAVE you made up your mind to get somewhere?
SEE the
INTERNATIONAL ENGINEERING SCHOOL
910 VIEW STREET, VICTORIA

WANTED—FEMALE HELP 3

ASSISTANT cook in high-class boarding house; $45. Box 2110, Colonist.

EARN $6 to $25 weekly. The pleasant HOME WORK WAY—Making socks on the fast, easily learned AUTO KNITTER. Experience unnecessary; distance immaterial; positively no canvassing. Particulars, 3c stamp. Dept. 94-C., Auto Knitter Co., Toronto.

EXPERIENCED children's nurse. English preferred; live in. Phone 5571.

RELIABLE domesticated help, immediately, for country; easy situation. Write Box 1819, stating salary desired, etc., Mrs. Calnan, Cobble Hill.

WANTED—FEMALE HELP 3 (Continued)

HOUSE-PARLORMAID. Apply 905 St. Charles Street.

POSITION in institution for girl; opportunity for advancement. For further particulars apply Box 1944, Colonist.

WANTED — A cook-general; three in family. Apply Interscon, 1152 Fairfield.

WANTED—A young woman for general work and wait table in a small country hotel. Box 2160, Colonist.

WANTED—Girl to assist with light housework and care of child of three. Apply 2466 Cranmore Road.

YOUNG girl to help with housework. Phone 1249, or 1151 McClure St.

WANTED—Respectable girl, aged 17, to help with light housework and little girl, 16 months, small wages but good home. Phone 3366R1.

WANTED — Stenographer with good knowledge of figures, only those with previous experience apply to E. G. Prior & Co., Ltd., Ly.

WANTED, by September 26, reliable and experienced cook-general for small family. Apply Mrs. J. H. Todd, Fairfield Road. Phone 4061R.

WANTED, at once—A young girl to help with baby, sleep in. Apply in person, 103 Dundas St., Victoria West.

SITUATIONS WANTED—MALE 4

A COMPETENT office man (stenographer and able to operate multigraph and mimeograph machines) will take position by the half-day (either mornings or evenings). Reply, stating salary, to Postoffice Box 374, City.

EXPERIENCED bookkeeper and storekeeper, single, wishes position, anywhere Vancouver Island. Box 2142, Colonist.

FELWORTHY needs additional employment for part time. Please phone anything suitable, 5724Y.

HOUGHMAN and general farmhand wants steady employment. State wages and particulars to Box 2143, Colonist.

WANTED by a reliable man—Permanent work or will take any odd jobs. Phone 5068L.

WM. Imray-Gordon, ex-Public Works Department, Sudan Government, Khartoum, desires a position of responsibility, clerk, salesman, timekeeper, storekeeper, work in real estate office, etc. Local references if necessary. Phone 7312L1.

YOUNG man of 18 wants work of any kind, willing to learn. Phone 1711L5.

YOUNG man, single, experienced in taking care of thoroughbred horses and cattle, wishes employment. Box 2185, Colonist.

SITUATIONS WANTED—FEMALE 5

A YOUNG lady with nursing experience would like position by the half-day or day in an office (doctor's or dentist's preferred, but not essential), has had nursing experience. Reply, stating salary, to Postoffice Box 871, City.

EXPERIENCED Englishwoman would cook for camp of 12 men; or as kitchen help, hotel or club, where man cook employed. State particulars, wages, outlines. Mrs. Parish, Postoffice, Creston.

IRONING or housework done by the hour. Phone 4410L.

LADY in country would like care of two children in her home, piano and tuition if desired. Reply, Box 1913, Colonist.

REFINED English lady, widow, wishes position as housekeeper to bachelor gentleman or widower, light work, small salary. C.W., preferred, good cook and home maker. Phone 3384R.

REFINED Englishwoman desires position as housekeeper where boy, 2½ years, would not be objected to. Box 2171, Colonist.

RELIABLE elderly widow, minds children afternoons, evenings. Phone 5661R.

WANTED—Work in store, or domestic work by the day. Box 2017, Colonist.

WANTED—Position as working housekeeper to lady and gent or two ladies, salary moderate; middle-aged person. Phone 7382R.

YOUNG girl would like to mind children and do light duties. Phone 5452R, mornings.

EDUCATIONAL 6

B.C. DRAMATIC SCHOOL, Fort Street. Phone 4138. Elocution, deportment, expression.

CHINA painting and water color lessons. The Art Studio, 50 Arcade Bld. Mrs. Willis.

CROSBY SCHOOL, 1137 Rockland Avenue, Victoria, Junior School for girls. Excellent accommodation for limited number of boarders, from 5 to 12 years old. For particulars apply to the Principal, Miss Gulland.

ELLERS' Dramatic School—Elocution, acting, physical culture. Phone 2847 or 1254L.

HIGHLY educated and experienced lady teacher desires daily tuition in family or school, excellent pianist and French scholar. Box 2005, Colonist Office.

MALAHAT House School for backward pupils, ages 5 to 15. Phone 5456R.

NORTH VANCOUVER School for Girls—Excellent accommodation for boarders, classes kindergarten to High School entrance. Prospectus, Miss Philip, 1901 Lonsdale Avenue.

RHODES SCHOOL, 1059 Richardson St. Two courses of study offered. (1) Preparation classes for High School entrance, (2) A special course for older girls, in recent entrance examination all candidates passed. Mrs. Hugh Mackenzie and Miss Margery Little.

"SUNSHINE LODGE" College for young Citizens, re-opens September 5; boarders return September 4. A co-educational institution where a balanced education is given, based on character development. Prospectus sent on application. H. E. Halliwright, principal, 910 Pandora Avenue, Victoria, B.C.

SHORTHAND SCHOOL, 1011 Government Street. Business subjects thoroughly taught. E. A. Mackellar, principal. Phone 474.

STOTT-BRAY BUSINESS INSTITUTE. Courses: Commercial, stenography, clerical, higher accounting, course for teachers, civil service. Phone 1?, or write for syllabus. Individual instruction. New Walker Bldg. New pupils will be accepted each Monday for day classes and each Tuesday for night school.

MUSIC 7

A COLUMBIA School of Music course offers in singing (Italian method), piano, violin, harmony, theory, elocution. Brilliant successes in Royal Academy examinations, greatest number of honors and largest number of pupils of any school in Victoria. The pupils' recitals held every month are open to the public. 1105 Broad Street. Phone 7578.

AT DOMINION ACADEMY OF MUSIC. Students gained the highest honors (3 A.R.M. diplomas and 1 distinction), and largest number of successes (18) in recent Assoc. Board R.A.M. and R.C.M. exams., bringing grand total of successes to 1,138, highest in Canada. Pupils' monthly recitals. Corner Fort and Cook. Principal, Maurice Webb, M.I.S.M. Phone 1921.

ADVANCED and elementary violin tuition. Special terms for beginners. Drury Grove, 1454 Fort. Phone 1444.

BANJO, MANDOLIN, GUITAR, and all stringed instruments taught by W. G. Plowright, 1110 Broad Street. Phone 1954. New pupils 11-11:30 daily. Hours, 4 to 8 p.m.; Saturdays, 9 to 1.

DR. J. E. HODGSON studio—Singing and piano. 1113 Government Street. 3719L.

ERNEST SEMPLE, violinist and teacher, 1249 Mitchell Street. Phone 3741.

F. T. C. WICKETT, A.R.C.O., L.L.C.M.—Piano, singing, organ. 1435 Fort St. Phone 1569.

MISS ELEANORA BARFOOT, L.R.A.M., A.H.T.C.L., resumes lessons September 5th. Piano and harp. 914 Oliver Street, Oak Bay.

MISS FOX, teacher of piano, 959 Mason. Phone. Lessons at pupils' homes.

MRS. W. Blackett, piano, theory, harmony. Pupils visited. 1526 Fort St. Phone 1369.

MRS. F. W. L. MOORE—Piano and violin tuition. 2349 Quadra St. Phone 6452R1.

MISS VIVIAN MOGGEY, L.A.B., teacher of pianoforte and theory. Pupils prepared for examinations if desired. Studio, 734 Vancouver Street. Phone 5782R.

MISS NELLIE HIPWOOD, L.O.C.M., teacher of piano and saxophone. Terms moderate. Success assured. Children's teaching a specialty. Studio, 204 Hibben-Bone Bldg. Phone 8096L.

PIANOFORTE

MRS. E. SEMPLE — Pianist and experienced teacher of piano. Pupils prepared for examinations if desired. 1249 Mitchell Street. Phone 5747.

MRS. MICHELL, teacher of pianoforte. 2260 Dalhousie St. Phone 5367R.

MISS INA GORDON, teacher of piano and violin. 201 Blanshard Street.

MUSIC 7 (Continued)

MISS CHARLOTTE FOOT, teacher of piano (Virgil Clavier method). Studio, 1309 Yates St. Phone 2750.

REGINALD H. COX, L. Mus. (McGill), pianoforte teacher. Homes visited. Studio, 1412 Fort St. Phone 598.

WANTED—Piano pupils, your home or mine. I teach until 10 p.m. or Sundays. Low terms. Box 2122, Colonist.

TO EXCHANGE 8

FOR EXCHANGE

A GOOD GARAGE BUSINESS to trade for Vancouver house.

A DANDY 7-ROOM HOME, Bank St., to trade for smaller place with good garden.

A NEAT HOME, with good garden, 3 miles out, for small place and acre at Sidney.

180 ACRES, shack and some cleared land, for sale cheap, or trade for few acres and cottage.

Trades of every description offered. Consult us regarding your problems NOW.

DUNFORD'S, LIMITED
224 Pemberton Bldg. Phone 4515

DUNFORD'S EXCHANGE SERVICE—

1. A choice piece of acreage (155 acres) to trade for apartment block or business. Good city home considered.
2. Several good lots to trade for equity in city home. Assume.
3. 20 acres fruit orchard and 5-room; exchange for good agreement.
4. Two lots, Wilkinson Road, for Ford car.
5. 9 acres and 5-room bungalow, Metchosin, for small place outside city. Purchaser can assume 10-year loan, $600.
6. Good mixed farm on Prairie, with bungalow, value $11,000, for local acreage.
7. 6 acres in crop (no buildings), for city home. Will assume.
8. Suburban home, 3-mile circle, for house at Sidney.
9. Two bungalows, well rented, for small acreage and cottage.
10. 10 acres, Cobble Hill, for car and cash.
11. Fruit orchard, California, value $10,000, for local property.
12. Poultry farm, California, for few acres and bungalow.

Numerous other trades to meet all requirements.

See us immediately re YOUR problems.
224-5 Pemberton Bldg. Phone 1342

EXCHANGE good unclaimed 7½ acres, south of Keating, for anything useful. Phone evenings 5604R2.

EQUITY of $1,000 in first-class rented property, showing 12% net, will sell for $2,000, or exchange for trade. What offers? Owner, Box 2142, Colonist.

ESQUIMALT waterfront lot and cash to exchange for a house. 602 Fort Street.

GORDON HEAD—To exchange, 5½ acres, strawberry and chicken ranch, deep black loam, for a city or 5-room bungalow, city limits or nearby. Box 2032, Colonist.

IMPROVED Prairie farm, good district, trade for business or island property. Box 2117, Colonist.

PRAIRIE farms, Calgary houses for exchange. We trade everything." Wittichen's Limited, Calgary.

WILL exchange 3 acres, small house and buildings, Keating district, for less land with small house, near Victoria. Phone 2701X.

DRESSMAKING 5

ALL kinds of dressmaking done; experienced dressmaking. Room 108, Woolworth Bldg. Phone 6817.

AN experienced dressmaker, work by the day. Phone 3130L.

DRESSMAKING—Blouses, kimonos and alterations promptly done. Room 16, 707½ Yates Street.

MADAME ISOBEL—French dressmaking, good style, reasonable charges. Phone 6154X or 6073L.

MISCELLANEOUS 10

DR. HUGH CLARKE, Dentist, 414 Central Building. 9 a.m. to 6 p.m. daily; Monday, Tuesday and Thursday evenings.

PAINTING, Paperhanging, kalsomining. R. Donelson, 1602 Bay St. Phone 6041X.

PAINTING, paperhanging, kalsomining. J. J. Ross, 861 Pembroke. Phone 2201.

SAWS, all kinds, filed, set, gummed, etc. Phone W. Emery, 1567 Gladstone Ave.

THE WESTERN DETECTIVE AGENCY, 32-33 Board of Trade Bldg. Service day and night. Phone 919.

THE FAMILY PICTURE ALBUM IS IT COMPLETE?

Mother, Dad, Brother, Sister—have each one in the best possible photograph.

ARTISTIC PHOTOGRAPHY, insuring the finest workmanship the art can command, is here, in Victoria.

Call at the studio for samples and prices.

GIBSON'S STUDIO OF PORTRAITURE
Wilfred Gibson
Phone 3217 620 View St. (Central Bldg.)

VICTORIA JUNK AGENCY CO., LTD. 1316 Wharf St., and 563 Johnson. Buyers of all kinds of junk, tools, machinery, etc. Orders promptly attended to. Phones 1336 and 1806.

TO RENT—MISCELLANEOUS 11

MODERN store for rent, next to New England Hotel, Government Street, moderate rent. Apply Victoria Phoenix Brewery.

PART of store to rent, reasonable. Apply 1217 Douglas Street.

TO Let—Grocery store, with fittings and living rooms, in good location, cheap rent. Apply 2907 Fort St.

MACHINERY FOR SALE

FOR Sale—Avery gas tractor, 8-16-h.p., in running order, $400 cash. W. Neville-smith, Parksville.

FOR SALE MISCELLANEOUS 13

ANEMONE Japonica, in 4 sorts, doz. $1.50. Aubrietias, sorts, doz. $1. Agriculas, doz. $1, 100 $5. Delphiniums, doz. 85c, 100 $3. Dracocephalum Virginicum, in pots, each 50c. Carnations, Giant Perpetual, doz. $1, 100 $6. Forget-me-not, in two sorts, doz. 50c, 100 $2. Gaillardia Picolor, doz. $1. Glycophilla, sorts, doz. $1, 100 $6. Gloxinia, 6 sorts, doz. $1. Iberis, perennial kinds, doz. $1. Nepeta Mussinii, doz. $1.50. Pansies, mixed, doz. 50c, in separate colors, blue, red, yellow, doz. 45c, 100 $2. Penstemon Newbury Gem, doz. $1, 100 $8. Pinks, Alwoodii, in sorts, doz. $2.50; other kinds, in variety, doz. $1, 100 $5. Primula Malacoides, 3 in large pots for house, each 75c. Rosemary, doz. $1. Salvia Forbesii, doz. $1. Stocks, East Lothian White, doz. 75c and 50c. Wallflower, crimson and yellow, doz. 50c, 100 $3. Orders from unknown customers, C. M. W. James Simpson, 611 Superior, Victoria, B.C. Phone 1961.

A FEW days only—Spalding 50 golf balls, $4 dozen. Victoria Sporting Goods.

A. BUCKLAND'S Bargains, 741 Pandora—Snare drum, special, $35. Chevrolet, $300. Ford, $250. Couch, $7.50. Cornet, $35.

A VIOLET Ray set, $15, also gentleman's riding breeches, $15, cheap. Phone 3577.

BABY buggies, English, cheapest in city; terms if required; repairs, new hoods etc. Brown, 916 Herseward Rd., Victoria W.

BARGAIN—Winnipeg couch, in A1 condition, $10.50. Oddy's, 1815-17 Douglas street.

BOTTLES—If you want bottles or jars we have them, all sizes, from 75c per dozen. Wm. Allen, 2532 Rose St.

B.C. HARDWARE & Paint Co., Ltd., has moved across the street.

COLUMBIA cabinet gramophone, mahogany case, with 20 records, just like new. Bargain, $75.00. Island Exchange, 730 Fort Street.

CHINESE dragon pedestal, etc., dog kennel, lawn mower, etc. 1198 St. Patrick. Phone 5852L4.

CIRCULAR postcards, including postage, 100 for $2.50, following hundreds $1.20. Newton Advertising Agency, 24 Winch Bldg.

DARK green English baby buggy, good condition, for sale, cheap. Phone 5378R.

DINING table and 9 chairs. Mahogany dresser, $27.50. Mahogany chiffonier, $27.50. Will pay highest cash price for good furniture. Easy terms, monthly payments. City Mart, 733 Fort Street.

ENVELOPES addressed to Victoria business people (not employees), price per thousand, including the envelopes, $3. Number totals 1,125. Newton Advertising Agency.

ELECTRIC fan, in perfect order. Snap at $7.50. Oddy's, 1815-17 Douglas Street.

FINE, player-piano, 88 note, like new, cheap, monthly terms, also an upright piano, $175, $9 monthly. 1817 Quadra.

FIVE Evinrude engines, in perfect running order, half the price of new ones. Dad Janes, Cowichan Lake, B.C.

FOR Sale—Piano, bargain, owner leaving city. Phone 5449X.

FOR Sale—Canada Pride range, almost new. Phone 5201R.

FOR SALE—MISCELLANEOUS 13 (Continued)

FOR Sale—Household furniture, including dining suite, fumed oak leather davenport, bureau, rug, stove, oil stove, etc. 1105 Catherine St. Phone 7065L.

FINE new scale Williams piano, mahogany finish, beautiful tone, $300 cash. Apply 132 Hollywood Crescent, Foul Bay. Phone 1211L.

FOR Sale—A very handsome mahogany sideboard and china cabinet combined. Call at 609 Fort Street.

FOR Sale—Full-length leather coat, fleece lined, in good condition; price $15. Phone 1207R.

FOR Sale—Hammerless shotgun (12-bore, almost new), also cider press. 241 Gorge Road, City.

FOR Sale—15 barrels lime putty, 75c a barrel. G. E. Goddard, Sidney. Phone 16.

FOR Sale—Contents of small repair shop, lathe, engine, forge, winch, stocks and dies, drilling machine, anvil, etc. Apply John Hosking, Deep Cove, Sidney.

FOR Sale—Walnut dining suite, large English twin pram with two hoods, two white cots, etc. Phone 5674.

FOR Sale—Walnut dining-room suite. Phone 3974.

FOUR-CYCLE Ottowa dragsaw, cheap, part payment stock. Box 1898, Colonist.

FOR Sale—Shotguns and rifles, Lancaster, Greener, Clabrough, and other makes. Pointer and setter puppies. J. A. Whitehead, Thos. Plimley, Ltd., Victoria, B.C.

FOR Sale—Sample suitcases, $1.75; Winrifle, 22 repeater, $12.50; drawing sets, $1.50; one-man crosscut saws, $3.75; 8x-power prism glass, $57.50; real leather valises, $9.50; leather gloves, 25c; playing cards, 25c; boy's bicycle, $9.50; racing bicycle, $35; new outer tires, $1.75; pedals, $1.50 per pair; spectacles to fit any sight, from 25c. Jacob Aaronson's New and Second-hand Store, 531 Johnson St., 4 doors below Government St. Phone 725.

FOR Sale—Suits, coats, fur coats, sport coats, street, afternoon and dinner dresses, raincoats, sweaters, skirts at the lowest prices. Your credit is good if inconvenient to pay all cash. Country orders promptly attended to. The Famous Store, Ltd., 721 Yates Street. Phone 4061.

FOR Sale—High-grade piano, mahogany finish, with music cabinet, $300, terms. Box 2087, Colonist.

FOR Sale—An invalid chair, like new. Phone 5834X.

FOR SALE—Wm McGregor saw outfit, good running order with two saws. Mac's Store, Store Street.

FOR Sale, cheap—5-h.p. four-cycle Wolverine marine engine, in first-class order. Apply to 426 Superior St., after 6 p.m.

GUN for sale, Remington hammerless, ejector, twelve bore, equal to new. Phone 7127L1.

GUN, 12-bore, hammerless, by Charles Hollowell, London, England; perfect condition, and leather case. Phone 1916.

GOOD Singer sewing machine, $25.50; roll-top desk, $23.50; Monarch range, $45; W. E. chest drawers, $8.50. City Mart, 736 Fort Street.

GOOD mandolin, with case, $8. Phone 6274L.

HIGH oven gas range for sale. Phone 6152L.

HEATERS — Closing out entire stock, cheapest in city. Eastern Stoves, 948 Fort.

HOUSEHOLD furniture, etc., for sale, leaving city. 1576 Dallas Road.

KITCHEN cabinet, fitted. Snap, $17.50. Island Exchange, 730 Fort Street.

LARGE English baby buggy, like new, $12.50; tin-tarts from $3 up. Baby buggies repaired; new tires and hoods. City Mart, 736 Fort Street.

LADIES' AND GENTLEMEN'S DISCARDED CLOTHING FOR SALE
SHAW & CO.
734 FORT STREET PHONE 161

MAHOGANY dresser, chiffonier, quarter-cut combination buffet, sewing machine, child's crib, range. No dealers. 1579 Vining Street. Phone 6834L.

MONARCH range, $45.50. Majestic range, $52.50. Refrigerator, $8.50. Chest drawers, $5.50. City Mart, 736 Fort Street.

MISSION oak dining set, including buffet and Morris chair in solid leather, for $75.00. Tyldesley's, 716 Fort St.

MALLEABLE steel ranges, $2 per week. Phone 1696. 1474 Douglas Street.

MALLEABLE 6-hole steel range, with coil, in A1 condition, good buy, $27.50. Island Exchange, 730 Fort Street.

NURSE'S new outfit, 4 blue linen dresses, 14 aprons, also kimono, regulation style, sell together or separately. Phone 3527Y.

NICE little piano, a snap, $100. Box 1946, Colonist.

OUR New Catalogue is now ready. Ask for your copy.
ROCKHOME GARDENS
Wilmer Street, Victoria Phone 1165L

CHERRIES—CHERRIES—CHERRIES

OLIVET preserving, 6c per pound. Bring your baskets and pick them yourselves. No children allowed. McRae, Cedar Hill Road. Phone 1692.

OAK BAY Auction Rooms buy, sell or exchange good furniture and pianos.

THE CHICKEN SHOP

ROASTED chickens, fresh daily. Dale and daughter, 643 Fort St. Phone 5543.

RASPBERRIES, loganberries, blackberries, we sell vine ripened, full flavor, by the pound or crate, delivered from the grower direct to you. Phone orders 4023X.

RUBBER TIRE trailer, carry ½ ton. Phone 1793.

STRONGLY made wardrobe, with large drawer. Only $14.50. Island Exchange, 730 Fort Street.

SNAP—Brussels carpet, 3 ft. by 10 ft. 6 in., in dandy order, $12.50. Oddy's, 1815-17 Douglas Street.

SAFETY razor sharpening machine, stiff blade; will sacrifice. F. D. Cox, 637 Fort.

TYPEWRITER, practically new Corona 4 portable; price $30. Box 1746, Colonist.

WAR numbers "Punch" and "Illustrated London News," from Sept., 1914, to May, 1919, $10. Phone 3271L.

WICKER baby buggy, in good condition, $15. Phone 5458X.

WOOLLATT, 1034 St. Charles St., and 617 Fort St., for choice antiques. Phone 516 or 2469.

WE will supply envelopes already addressed to homes in Victoria (including Oak Bay and Esquimalt), at $7.00 per thousand. Manila envelopes at $6.00 per thousand. Postage refunded on undelivered mail. Telephone number, 5317. Newton Advertising Agency, 24 Winch Bldg.

100 CIRCULAR letters, including stationery $2.00 in 48:00; following hundreds at 50c. Newton Advertising Agency, 24 Winch Building.

THE MOORE-WHITTINGTON LUMBER CO., LTD.
DOORS, WINDOWS, LUMBER, ETC.
City of Country Orders Receive Careful Attention

Established 1903

"Advertising is to Business as Steam is to Machinery"

YOU DO
WANT MORE
BUSINESS

The world has had its chance and its double-crosses, but the important thing has been its crossings. Caesar saw an empire beyond the Rubicon—and crossed. Columbus beheld a world across the Atlantic—and crossed. Every business man of today sees before him new markets to win, new business to gain. But invariably there is a river of doubt, an ocean of hesitancy between. He must make a crossing before he can succeed. To do that means to ADVERTISE. For in no other way can the gospel of his business be spread so economically. In no other way can it be pounded home so effectively. We write and place legitimate advertising for all classes of business.

NEWTON
ADVERTISING
AGENCY
Advertisement Writers and Advertising Contractors
Multigraph Mimeograph Circular Letters and Postcards Addressing Mailing
Rates Quoted for Local, Dominion and Foreign Publications
Suite 24, Winch Building Phone 1913

WANTED—MISCELLANEOUS 14

A Better Price is Assured for GENTS' AND LADIES' DISCARDED CLOTHING of the Better Sort by Phoning 3490 or call 804 Fort Street

ABSOLUTELY Best High-Class Discarded CLOTHING
Bought and Sold at
MRS. JOWITT'S, 621 Fort. Phone 2154.
Special Offers for Gents' Clothing

BEST prices paid for ladies', gentlemen's and children's good-class clothing. Household linen, etc.
MRS. WARDALE
1302 Douglas Street Phone 2652

BARBER chair wanted. Box 1825, Colonist.

CASH register and office safe wanted. Must be cheap for cash. P.O. Box 339, City.

CASH paid for shotguns, tools and old jewelry, etc., at Jacob Aaronson's Second-hand Store, 531 Johnson St. Phone 725.

DON'T Hesitate—Phone 2469 if you have any furniture you wish to dispose of. Our representative will call and offer current prices. Island Exchange, 730 Fort St.

DIAMONDS bought for cash. 531 Johnson Street. Phone 725.

FIR Bolts—Will pay best cash prices for good bolts delivered to cars or on platform ready for motor truck. Box 1506, Colonist.

CALL 4156—WE PAY BEST PRICES FOR bottles, rags, tools, stoves, furniture or anything else you wish to dispose of. We call anywhere, any time. Try us.

FURRIERS—For reliable fur work of any kind go to JOHN SANDERS, 1447 Oak Bay Avenue. Phone 6315.

GENTLEMEN'S DISCARDED CLOTHING BOUGHT
BEST PRICES PAID WE CALL
SHAW & CO.
734 Fort Street Phone 161

ODDY'S are open to buy good-class furniture, carpets, ranges, etc. Good prices paid. Phone 2482.

OLD bicycles and parts, in any condition. Victory Cycle Works. Phone 736, 531 Johnson Street. Call any address.

STANDING Fir Timber—Will pay cash price for stumpage on small or large tract of fir timber, suitable for stave bolts and firewood. Box 1453, Colonist.

WANTED to buy—Old gold, diamonds and antique jewelry, etc. J. Rose, jeweler, 1014 Government Street.

WANTED—A good two-oven restaurant stove. 602 Fort Street.

TURN YOUR TRASH INTO CASH

We buy rags and bottles, also tools, stoves and furniture, etc., etc. Phone 3166.

WANTED—Stereopticon; must be reasonable in price and in good condition. Phone 2221, 10 to 12 a.m., 3 to 5 p.m.

WANTED—Marine engine, about 5 h.p. bicycle. Apply Room 20, Board of Trade Bldg., City.

WE WILL CALL AT ANY ADDRESS and pay highest prices for bottles, rags, tools, stoves, furniture or anything else. Top prices paid. Phone 6166

ROOM AND BOARD 15

A COMFORTABLE home for Normal student, near school; terms moderate. Phone 7382R.

A NICE large bedroom, suitable for couple; ten minutes from Postoffice, home cooking. 625 Superior St.

ABERDEEN HOTEL—Private boarding house, 911 McClure Street. Under new management. Hot and cold water in bedrooms. White cooking a specialty. Phone 1019.

A LARGE bedroom, board; refined private home; garage; reduction for two. 3960X.

BACHELORS and business ladies. Board residence, 1st class, reasonable. 313 Simcoe. 2466R.

CABALAN, opposite Beacon Hill Park. High-class room and board; terms moderate. 326 Douglas. Phone 7214O.

ETHEWOLD, 796 Cook Street—Sunny rooms, good service and cooking; large, pleasant garden; near business centre. Miss Hadwen.

GOOD home offered to High School girl in exchange for light services. Box 2110, Colonist.

GOOD home for Normal, High or College student. Phone 1088R.

GOOD home for children, near school and sea. Phone 5603R.

LADY, with nice home in country, would like care of refined little girl. Write particulars to Box 1868, Colonist.

LARGE furnished front room, private family, board if desired; reduction for two. Phone 7547R.

NORMAL students—Room and board, 10 minutes from school. Phone 5331L2. Hague.

NICELY furnished room and board, with private family, every home comfort. Phone 1412L.

OAK BAY High School pupils, first and second year, accommodated as paying guests. Box 767, Colonist.

OAK BAY, 1198 St. Patrick—Comfortable rooms, board. High School pupils take. Phone 7542L2.

ROOM and board, Normal School students, 10 minutes' walk from school, comfortable home, terms moderate. 2368 Foul Bay Road. Phone 3760L2.

RELIABLE person would care for child, have also one or two rooms for rent. Box 2101, Colonist.

ROOM and board for Normal students at 2709 Cedar Hill Road. Phone 5564X.

ROOM and board in private family, all home comforts. 1139 Montague St.

SCHOOL children or students received as paying guests. Comfortable house, with large garden. Special care for delicate children. Mrs. Robbins, 5069 Runymede Ave.

144 ROCKLAND AVE.—High-class boarding residence; English cooking, terms moderate. Phone 5706R.

111 ROCKLAND AVE.—High-class boarding residence, home cooking, terms moderate. Phone 5706R.

ROOM AND BOARD WANTED 16

GENTLEMAN wants room with board, with private family; James Bay district, no lunch on week-days. Box 8191, Colonist.

FURNISHED ROOMS TO RENT 18

FAIRFIELD—Seven bright rooms, furnace, open fireplace, no bedding, rent $40. Phone 2708X.

FOR Rent—Furnished room, with use of kitchen, central. Phone 6601L1.

FOR Rent—Furnished rooms, very central; reasonable rates. Phone 3541L.

LARGE well furnished rooms, 1 block from Parliament. 500 Government St.

LARGE front room, with or without board. 757 Vancouver St.

LARGE, bright room, fireplace, steam heated; suit gentleman, breakfast if desired. 2577.

NICELY furnished room, suitable for 2 gentlemen, centrally located at corner of Cook and Meares. Phone 5794L.

NEAR James Bay Hotel—Bed-sitting, running water, kitchenette, furnace, garage. Phone 1582.

NICELY furnished bedrooms, private family, near Parliament Buildings. 151 Government.

TO Let—Furnished front bedroom, in James Bay district, near car line and beach. Phone 3445.

WESTHOLME HOTEL—Special rates by week or month. Strictly modern, clean, large, comfortable rooms. Free bus. Phone 2970. 1417 Government St.

HOUSEKEEPING ROOMS TO RENT 19

COTTAGE rooms. 1026 Yates Street.

CLEAN furnished housekeeping rooms and cabins, $5 month up. 1033 Hillside Ave.

DELHI HOTEL—Housekeeping and single rooms. 517 Yates St. Mrs. Shelton.

FURNISHED housekeeping rooms with gas, half block from Spencer's. 732 View St.

FURNISHED housekeeping and steam rooms. Fairfield Hotel, opposite City Hall.

HOUSEKEEPING rooms, electric light, hot and cold water, steam heat, gas, elevator service, $9 to $14 per month. The Griffith Co., Ltd., Hibben-Bone Bldg. Phone 1552.

HOUSEKEEPING ROOMS TO RENT 19 (Continued)

HOUSEKEEPING rooms, suites, fully modern; quiet, comfortable, select. Rita Hotel, Fort St. Phone 51, 55.

HOVE LODGE — Housekeeping rooms. Children not objected. Phone 7603O. 516 Michigan Street.

HOUSEKEEPING rooms, kitchen and one or two bedrooms. Phone 5694L.

SUITE of rooms, 114 Government Street. Phone 2572L for appointment.

SUITES and single rooms,

A Mart for Busy Readers—House and Business Property for Sale and Exchange

POULTRY AND LIVESTOCK 37
(Continued)

FOR Sale—Fat well-bred heifer, about 400 lbs., worth $80 for stock; for cash at once, $40. Large orchard of apples, about 400 boxes. What offers as it stands (at once)? Albert Munchton, Matchosin.

FOR Sale—Irish terrier, 2 years old. Phone 1422R.

FOR Sale—Parrot, very tame, talks some, $17.00. Apply Box 6000, Colonist.

FOR Sale—Saddle pony or driving harness and buggy. 2663 Hamlets Street, near Willows.

FOR Sale—A nice black cow, coming third calf due in week; will milk 4½ gallons. Clatworthy, Lake Hill.

FOR Sale—4 brood sows. Phone Colquitz 131L.

FOR Sale—One brood sow, ready for breeding, 14 months old, $40; also one cow and two heifers. Sewell, Cordova Bay Road, Elk Lake, R.M.D. No. 1.

FOR Sale—2 thoroughbred French bulldogs, female. Apply 812 View Street.

FOR Sale—One English setter bitch, 18 months old; one English setter dog, 30 months old; one English pointer dog, two years old; best of breeding, well marked and of shooting strain. Irquair, Box 78, Duncan, B.C.

FOR Sale—Registered Toy Pom puppies. Mrs. W. H. Tooby, 406 John St. Phone 3256X.

FOR Sale—English setter pups, 5½ months old; pedigree registered. Bachelor Racket stock. Apply E. P. Johnston, phone 197 Keating.

A SATURDAY SPECIAL

FRESH killed broilers, 3 for $1. Boiling fowl from 25c.
Local fresh eggs from 45c dozen.
Largest selection in the city.

JOHN DAY
Government Street Market, phone 3131; and at 633 Yates Street, phone 1958.
Also Main Entrance Stall, City Market.

TEAM or horses and harness for sale, cheap. Phone 7433 or 6907L.

THE Jersey Aviary—Hare Mountain and Belgian Roller canaries. My birds always please. Apply 2430 Work Street.

REGISTERED COLLIE PUPS

VERY reasonably priced. Bred from the finest blood in Canada. Maltese, Pekinese, Poms, Cockers, Setters, Pointers, Airedales, Scotties, West Highland, Sealyhams.

THE BIRD AND PET SHOP
Phone 893

WANTED—A quantity of chickens. Phone Colquitz 30R.

WANTED—A quantity of chickens. Phone Colquitz 30R.

50 YEARLING Leghorns, Bradley strain, laying, 40c each. Saunders, Hyacinth Avenue, Marigold.

AUTOMOBILES 28

FOUR SNAPS FOR FAIR WEEK

1921 DODGE ROADSTER, in perfect mechanical shape $695
1921 FORD TOURING, runs and looks like new; 4 brand new tires $450
1919 OVERLAND TOURING, model "80," in extra good order, all fit and ready $475
1920 GRAY-DORT TOURING "SPECIAL." This car is just right for service $550
1916 FORD TOURING. A fine running car $195
All on easy terms if desired.

CARTIER BROS.
724 Johnson Street Phone 3237
Gray and Grey-Dort Distributors

A CHEVROLET Roadster, fully equipped. Would make splendid delivery. $300 cash. 1009 Gladstone Ave.

BIG SUPER AUTO RENNIES SERVICE GARAGE, 1717 COOK STREET
1918 FORD Roadster truck, $125. 1920 touring, $245, extra good buy. Hupmobile 32, $145. Overland, starter type, $250. Everland touring, $145. Keaton Roadster, $150. Davis for Packard, Overland, Cadillac, Studebaker and others. Snappy buy—1920 Nash chassis at $300.
The Home of Many Snappy Buys.
Logging trailer for sale, $200.

CASH for your car. Box 1623, Colonist.

DODGE ROADSTER, only $400. This roadster has good tires, good paint and good top. New spiral gears have just been put in the rear end. The motor runs very smoothly and the car looks good. The price is only $400. Terms.
W. FRANK CAMERON
949 View Street Phone 1885

FOR quick sale—One 1920 Superior Chevrolet, $750 cash. Also one 1921 "490" Chevrolet, $425 cash. Phone 3163R.

FOR Sale—1921 Ford coupe, in perfect running order; good tires, shock absorbers. Owner going California. Price $300. Phone 5075R1.

FOR Sale—Model 4 Overland, 1921 touring, in perfect condition. Apply 230 Burnside Road, or phone 7468R1.

FOR Sale—Model four Overland touring car. Apply 313 Edward Street. Phone 1237R.

MULLARD'S Garage, Shelbourne street. REPAIRS
Gas, oil supplies and free air. Phone 161

RUBBER-TIRE trailer, carry ½ ton. Phone 1793.

SNAP for cash—Six-cylinder English car, in first-class condition, rubber good. Call 3036L3.

THIS IS A FORD BARGAIN

THIS must be seen to appreciate value offered. I know Ford values but must sell. I offer 1922 Ford touring for $450, a very carefully used car. Phone me at 6931Y to show.

HUDSON Super Six, 7-passenger. No sign of wear $1,200
PACKARD Twin Six, 7-passenger sedan; new body, top, tires, etc. $3,750
PARTS—PARTS—PARTS
Engines from $25 up. Bosch mags., coils, Stewart vacuums, gears, axles, wheels, etc., for all makes of cars. 1912 CADILLAC, one-man top, like new. $250 solid tires. Set of 36x4 wheels and rims for 1912 Cadillac.
PACIFIC GARAGE
(Ask for "MR. JUNKIE")
541 View Street Phone 3039

1918 FORD, privately owned, in good running order, cheap for cash. 2008 Oak Bay Avenue.

$1200—OLDSMOBILE Four, 1922 model, just like new. Owner leaving city. See this car if you are looking for a snappy car.

We also have a 1923 DODGE Brothers touring, equipped with disc wheels and numerous other extras. The owner now finds it necessary to dispose of this car and has instructed us to secure offers.

A. E. HUMPHRIES MOTORS, LTD.
Phone 478. Cor. View and Vancouver Sts.

TWO SNAPS IN REAL FIRST-CLASS USED CARS

1920 DODGE TOURING, GUARANTEED SAME AS NEW CAR. TWO SPARE TIRES AND OTHER EXTRAS $850
1919 WILLYS-KNIGHT, 7-PASSENGER TOUR TOURING, GUARANTEED IN FIRST-CLASS CONDITION. TRY THIS CAR OUT. THE PRICE IS $895

JAMESON MOTORS, LTD.
740 BROUGHTON ST.
PHONE 2248
(SUCCESSORS TO JAMESON & WILLIS, LIMITED)

FORD TOURING, one running order $160
FORD TOURING—A real bargain $250
CHEVROLET ROADSTER, good condition $265
HUPMOBILE ROADSTER for $125

LILLIE'S GARAGE
933 Johnson Street Phone 380

BEARINGS
NEW DEPARTURE
TIMKEN AND HYATT
MILWAUKEE DIE CAST AND BRONZE BACK
R. ANGUS
530 YATES STREET

AUTOMOBILES 28
(Continued)

MASTERS MOTOR CO., LTD.
EXCLUSIVE USED CAR DEALERS
VERY GOOD BUYS

$625—1922 OVERLAND Special, in beautiful condition. This car looks and runs absolutely as good as new. You'll like this one. It is guaranteed.

$525—1921 CHEVROLET touring. A real beauty. It has had extra careful usage and is equipped with very good tires and numerous extra accessories. Fully guaranteed.

$625—1919 McLAUGHLIN Four, in splendid condition. Has been owned and driven by one owner. It is in first-class condition mechanically and otherwise.

$875—1916 NASH Six touring car. Here's a beautiful car at a very low price. This is your chance to get a good car cheap. We guarantee it.

$450—1921 OVERLAND Four, in very good condition. This car has good tires, etc., and it runs like new. Fully guaranteed.

We have several FORDS in good running order at prices from $135 up.

REMEMBER!
Our Cars Are GUARANTEED Cars

MASTERS MOTOR CO., LTD.
EXCLUSIVE USED CAR DEALERS
816 Yates Street (corner of Quadra Street)
Phone 372

GOOD USED CARS

FORD, 1922; two spare tires and rims, speedometer, windshield wiper and bumper $425
OVERLAND, model 4, 1920; cord tires and in fine condition $425
STUDEBAKER Sedan, 1918. Light Six, with about three hundred dollars of extras $2000
CHANDLER, 7-pass. touring. This is a splendid car $1250
SAXON Sedan, thoroughly reconditioned, all good tires $1050

THOS. PLIMLEY, LTD.
Broughton St., Victoria, B.C. Phone 937.
Oak Bay Branch: Phone 2019.

GETWUNTOO

GOOD USED CAR SNAPS

1918 TOURING $250
1919 TOURING $250
1920 TOURING $375
1920 TOURING $450
1923 TOURING $425
1922 TOURING $465
1920 SEDAN $575
1919 RUNABOUT $250
1920 RUNABOUT $350
1921 RUNABOUT $400
1922 RUNABOUT $415
1922 RUNABOUT $425
1921 DELIVERY $375
1918 CHASSIS $250
1922 CHASSIS $350

Exceptionally easy terms offered on any of the above models.
Remember! Our terms are the lowest ever offered in Victoria.

NATIONAL MOTOR CO., LTD.
Phone 4300 301 Yates Street

USED CARS

$200—OVERLAND TOURING.
$350—CHEVROLET TOURING.
$450—CHEVROLET TOURING.
$500—CHEVROLET TOURING.
$750—DODGE TOURING.
$1100—McLAUGHLIN 7-PASSENGER.
$450—OVERLAND ROADSTER.

BEGG MOTOR CO., LTD.
337 View Street Phone 2352

BARGAINS IN GOOD USED CARS

1921 FORD, in perfect condition. New tires, new battery. A gift at $450
1921 OVERLAND 4 Roadster. See this one at $475
1920 CHEVROLET touring, in the best of shape at $350
1920 FORD touring, in excellent order, at $400
1918 MAXWELL touring, in perfect order, at $450
1918 McLAUGHLIN Six, 7-passenger, a gift at $775
1913 FORD touring, at only $125
Many others.
TATE & McRAE
Phone 1463 333 Yates Street

WHERE SERVICE IS MORE THAN A BYWORD

FORD, 1918 ..... $275
FORD, 1919, delivery $275
FORD, 1919, Chassis $175
FORD, 1920, Roadster $375
FORD, 1920 ..... $400

REVERCOMB MOTORS, LTD.
Authorized Ford Dealers
920 Yates Street Phone 370

CHEVROLET, in beautiful condition throughout; new top; new upholstery, new paint, etc., etc. $500
Others at various prices—All on easy terms.
H. A. DAVIE, LTD.
McLaughlin-Buick Agency
800 Yates Street Phone 3300
Have you seen the 1924 McLaughlin-Buick?

One CHEV. 490, 1921 ..... $475
One CHEV. Light Delivery 490, 1922 ..... $500
One PAIGE, 1919, in fine condition $290
One OVERLAND Roadster, 1923 ..... $575
One FORD, in good condition $150
DAVE BROTHERS
333 View Street Phone 3032

HUDSON Super Six Speedster, recent model, five wire wheels, bumpers, and many other extras. If you are looking for real snap in car performance and looks, here it is, and a real buy $1400
HUDSON Super Six, seven-passenger, recent model; refitted with new cord tires just prior to being turned in on a new car. Privately owned and in beautiful mechanical condition. A snap for someone $1250
HUDSON Super Six, seven-passenger, overhaul just completed. Paint, tires, etc., in excellent shape. For a quick sale only $995
HUDSON, model 5-40, in excellent shape; powerful and reliable. Practically new cord tires. You will agree this is exceptional value for this well-known model Hudson at $650
FAST and powerful BUICK, painted red, disc wheels, Roadster top, one-piece windshield. A snap for someone at $175
OLDSMOBILE Eight, overhaul completed. Just out of paint shop; painted maroon. Runs just as good as it looks. A snappy looker for only $750
OVERLAND, model 93-4, in excellent mechanical condition. A comparison of values proves this to be a buy at $550
A. W. CARTER
Phone 843 916 Courtney
Hudson Super-Six and Essex Motor Cars

7 PASSENGER McLaughlin, in good shape throughout, can be had for low price. Phone 6206Y.

7 PASSENGER Studebaker, new top and 1 battery, paint and tires good, electric starter; overhaul 4; $750. A. Stewart. Phone 7178L.

6 CYLINDER McLaughlin in good running order, rubber good, $400. Phone 7088L3.

CYCLES AND MOTORCYCLES 29

FOR Sale—Lady's bicycle, good as new. Phone 3933L.

CYCLES AND MOTORCYCLES
(Continued)

ATTENTION!—Bicycle Sale—Boy's bicycle, $16; Massey double bar, $27.50; 4-speed Rudge-Whitworth, $85; 24-in. Perfect, like new, $25.00; lady's bicycle, $15; lady's Rudge-Whitworth, $35; B.S.A., 4-speed, $45; almost new Raleigh, $45. All our wheels are fully guaranteed. 881 Johnson St. (4 doors below Government Street).

A RIDE on a 1924 Ace or Indian will convince you. New models now in. Ask about our new easy payment plan. We also have several splendid buys in second-hand machines from $40 up. Cameron Motorcycle Co., Yates Street.

FOR Sale—1919 Excelsior electric model, sport tandem, good rubber, etc.; $275. Box 6209, Colonist.

WANTED—Girl's bicycle, in good condition. Phone 7764R1.

LOST AND FOUND 35

FOUND—Black bag purse, near Oak Bay boathouse. Owner phone 4028.

FOUND—Hunting dog. Owner can have same by paying expenses and damages, if not claimed will be disposed of. Alderly Farm, Royal Oak.

FOUND—Gordon setter dog. Owner may have same by paying expenses. 2812 Rock Bay Avenue.

LEFT in shelter at entrance gate, Jubilee Hospital, green velvet bag, containing watch, etc. Return to Police Station.

LOST—Fox terrier dog, with black and brown stripes. Anyone found harboring same will be prosecuted. Phone 4041L3. Reward.

LOST—Golf club, driver, Feebles make, lost Saturday morning, probably between Victoria and Colwood; reward of $3 if returned to Colwood Golf Club.

LOST—Ash walking stick, at Gorge Park Boathouse, Saturday night. Kindly Phone 332.

LOST—Gold army badge brooch. Phone 6190L. Reward.

LOST or picked up, 27th July, between Chemainus and Duncan, small white dog with fawn spots, curly tail. Anyone finding him, phone 236X, Duncan. Reward $20.

LOST—Persian cat. Return 946 Courtney Street. Phone 6630L. Reward.

LOST—Between Harriet Road and Tillicum, pocket of photographs, bearing name "R. Duncan." Finder please phone 4861Y2.

WILL the party seen picking up a mink choker at Butchart's Gardens on Monday afternoon please communicate with Box 3201, Colonist Office?

BUSINESS OPPORTUNITIES 34

ALL kinds of business opportunities in Los Angeles, the liveliest town in Washington. Wm. W. Garvin, Pershing Hotel, Los Angeles.

ESTABLISHED HOTEL BUSINESS

CONTINUOUS operation since 1912; 60 rooms in modern building, all conveniences, well furnished; reasonable rent on lease. Very good connection, and can be improved by right party, who can purchase furnishings.
Apply P.O. Box 413

A Business Chance Worth While

FOR Sale—General Store; present turnover two thousand dollars a month; one of the best fitted up stores on Vancouver Island, thirty miles from Victoria. Rent twenty-five dollars month. Best and safest little business in British Columbia. For particulars, etc., apply 1160 Grant Street, or phone 24921L.

FOR Sale, or will lease—New greenhouse, 17,000 ft. glass, 1 acre, close to city. Box 3102, Colonist.

FOR Sale—Small dairy business; eight head stock, bottles, utensils, Ford delivery. Would suit modern baro and dairy. Box 2140, Colonist.

SMALL STORE

GROCERIES, tobaccos; big candy and school trade. Comfortable house adjoine, total rent $40 per month. Attractive locality near large public school, from which considerable business can be drawn. $800 buys this business. Particulars, Box 3310, Colonist.

SHOE repairing store at your own price; 3 doing splendid business; cash or terms; latest modern stock and fixtures; owner leaving town. Phone 6944, before 9.

WANTED—A well-appointed modern hotel or rooming house, centrally located. Owners who have a good proposition, showing good return on capital invested, apply Box 2001, Colonist.

WANTED immediately—Partner with $600 to $800, in tremendously profitable proposition. Investment secured. Quick returns promised. Don't pass this up; it's good. Write today, Box 1363, Colonist. Give phone number.

WANTED—A man with experience in gents' furnishings, to invest $1,500 or $3,000. Water and share of profits, making $400 per month. Apply X. Y. Z., Colonist.

$5000 TO $7,500 sleeping partner required, manufacturing business; consistent yearly sales; old established connection. Box 2836, Colonist.

BUSINESS SPECIALS

$375—CENTRAL restaurant with furnishings and equipment, low rent.
$700—CANDY, ice cream, stationery, school supply business, near large school; rent $18.
$750—GROCERY, candy and school supply business near Willows School; rent of house and store $20.
$1000—OLD-ESTABLISHED baking and dairy business, oven, showcases, mixing machines and motors, well-fitted store; central.
$1200—METAL and pattern making works, crucibles, lathes, motors, machinery. A live business. Low rent.
$1500—¼ INTEREST in mill, with ample stand of timber, cutting 15,000 daily, sale of output assured.
$3200—THE best and oldest pastry, baking, confectionery and ice cream in city, near four theatres; reasonable rent.
$4000—CONFECTIONERY and pastry business, in busiest spot in city; oven, mixing machinery, mirrors, candy plant, all modern; health reasons for selling.
$6000—CENTRAL confectionery, tobacco, ice cream and fruit business, best location in city; modern soda water fountain. A bargain for the right man.
$10,000—HARDWARE and crockery business, well established, on central corner. The stock is new, which the owner values at $12,000.
SPECIAL:
WE have a fine and old-established country mercantile store, doing a big business. Let us give you particulars.
CROWN REALTY & INVESTMENT CO.

SNAPS IN HOTELS AND APARTMENT HOUSES

$600—FURNISHED Rooming House, close in; very reasonable rent.
$1200—FURNISHED Hotel, central, near Depot. Rent only $100.
$1750—FURNISHED Apartment House, with cottage offering good returns. Facing park, close in, low rent.
$2000—MODERN Furnished Apartment House, close in, paying well, low rent.
$3500—TWO-FLAT Apartment House, on Gorge Road. Rent one, live in the other.
$8500—LARGE Apartment Block, well furnished, modern; on car line; rent reasonable.
$7000—FINEST and most modern Hotel for sale in city, well and completely furnished; central; economically organized; reasonable rent.
$7500—HANDSOME Apartment Block, modern, close in, near Parliament Buildings and docks. Four five-room suites.
SPECIAL
THE most modern and handsomely furnished Apartment Block in the city, on car lines. The building and furnishings are perfect, bringing big income for investment. For the investor it means about 7 years' purchase. Present net income almost $6,000 yearly.
CROWN REALTY & INVESTMENT CO.
Imperial Bank Bldg., Yates and Gov't Sts.

BOATS AND LAUNCHES 36

A NEAT little pleasure boat, well built and perfect running Evinrude, which is as good as new and has priming cup. Boat is floored with ship's linoleum, making it very easy to keep clean. Immovable row locks, good pair of oars and paddle; all tools; 8-gal. gas can with spent; centre pole and heavy sheet of waterproofed canvas for use where there is no boathouse. Price for cash, $150. See M. A. Wylde, Strathcona Lodge, or Syd. Yates, gear Carter's store, Shawnigan Lake.

A 24 FT. LAUNCH, 5 h.p. Brooke engine, 2 years' old, nearly $300 to install; first-class condition. For sale owing to death of owner. Apply 2011 Blanshard St., after 5 p.m.

EXCHANGE—Good building lot, assessed value $750, exchange value $400, and a little cash for a motor boat. Box 2056, Colonist.

FOR Sale—Cabin boat, 25 ft. by 7 ft., just repainted, inside and out; engine thoroughly overhauled. A fine boat for prospectors. Apply T. Stanford, Fairfield Garage.

BOATS AND LAUNCHES 36
(Continued)

FOR Sale — Small 2-cylinder, 4-cycle Buffalo engine, with shaft and propeller. Phone 446.

FOR Sale—16-ft., round-bottom, clinker-built rowboat, with Evinruda engine, oars and full set of cushions, $140. See Jas. Findley, Shawnigan Lake, or phone 6074R.

SMALL launch for sale, very cheap. 255 Gorge Road W.

7-FT. CLINKER-BUILT rowboat; will trade for longer one. Phone 678.

BUSINESS DIRECTORY 37

AUTO RADIATORS AND FENDERS

AUTO Radiator and Fender Specialists. Workmanship that cannot be excelled. BURGESS BROS. 1001 Government Street Phone 6687

BUILDERS AND CARPENTERS

ANYTHING in building or repairs. Phone 1761. Roofing a specialty. T. Thirbalt.

ANYTHING in house repairs. Roofs repaired and tarred. Work guaranteed. Estimates free. Phones 7376, 5095L.

F. W. BREEZE, Builder and Contractor. Established 1909. Structural alterations of all descriptions and concrete work of all kinds. Buildings remodelled, store fronts, office fixtures. Estimates given. Phone 594. 1473 Fort Street.

HOUSES, garages, repair work of all kinds. Free estimates. Green Lumber Company.

BUILDING MATERIAL

"LAMATCO" 3-ply panelling, beaver board, roofing and building paper; glass of every description; old mirrors resilvered. Wm. N. O'Neil Co. (Victoria), Ltd. Phone 1197. 601 Yates Street.

BRICK AND CEMENT

CHIMNEYS, mantels, boiler work, cement work. Hospers, 866 Davida Ave., Gorge.

CABINET MAKING

FURNITURE made to order; repairing and refinishing. Call John Lewis, 86 Government.

CHIMNEY SWEEP

LLOYD & SONS, Chimney Cleaners. Phone 1344. 23 years' experience in Victoria.

CLEANING AND DYEING

VICTORIA Steam Dye Works, 1120 View St.—Carpets or rugs beautifully dyed or cleaned. J. A. Gardner, Prop. Phone 717.

DYEING

YOUR VERY BEST RUGS—You're afraid to send Oriental rugs to the cleaners! Why, there's nothing to be afraid of when you send them to the City Dye Works, because they will come back to you like new, absolutely unharmed. Telephone 16

ELECTRICAL FLOOR POLISHING

FLOORS washed, waxed and electrically polished. Day phone 4845; night phone 3717.

DRYGOODS—WHOLESALE

WHOLESALE DRYGOODS—Turnat, Banton & Co., Ltd., wholesale drygoods importers and manufacturers. Men's furnishings, tents, "Big Horn" Brand shirts, overalls. Mail orders attended to.

ENGRAVING

GENERAL engraver, stencil cutter and seal engraver. Geo. Crowther, Green Block, 1216 Broad Street, opposite Colonist.

EXPRESS AND TEAMING

DRAYMAN — Joseph Heaney, office at 1006 Wharf Street. Phone 171.

MOVE your furniture by motor or team; quick and reliable service. Entrust to J. D. Williams. Phone 379.

THE Truckportation Co., Ltd., general and long distance hauling; 1 to 5-ton trucks. 634 Bay Street. Phone 7147.

EMBOSSED STATIONERY

PRIVATE STATIONERY embossed in any design or color. The Colonist Printing Company, Limited.

FURNITURE MOVING

ABOUT furniture moving, packing, shipping or storage, see Jeeves & Lomb Transfer Co. Forwarding and distributing. Cut rates on freight to Eastern points. Office phone 1247. 767 Pandora Avenue.

FURNITURE moving, baggage and general hauling. The General Service Transpo., Limited. 733 Johnson Street. Phone 89.

GLASS

BROKEN windows, leaded glass repaired at shortest notice. Phone H. Burns, 1918 Davie.

GUNMAKERS

JAMES GREEN, gunmaker; repairs and alterations, makes gun stocks, bore, brown and blue barrels. Rearrifling tools requests. English shotguns for sale. Phone 1734. 1015 Government Street.

GARDENING

FRED BENNETT, Burnside Rd. Col. 131L. Orchards, gardens, lawns; holly trees.

LITHOGRAPHING

LITHOGRAPHING — Lithographing, engraving and embossing. Nothing too large and nothing too small; your stationery is your advance agent. Our work is unequalled west of Toronto. The Colonist Printing & Publishing Co., Ltd.

HAIRDRESSING PARLORS

SCIENTIFIC treatment under the personal supervision of a London expert insures the health of the scalp and luxuriance of hair; and by the Rinsanie method permanent waving, the fluffy, wavy effect so much desired is assured.
Guaranteed satisfaction is certain if you avail yourself of the services offered. Do you need advice in regard to your hair? Consult Maison Tyrrell, Hairdressing Parlors, David Spencer's. Phone 2408

LAWN MOWERS

GET your lawn mower sharpened now. $1.00. Carver & Son, 637 Fort.

OXY-ACETYLENE WELDING

CAST iron, brass, steel and aluminium welding. H. Edwards, 634 Courtney St.

PAINTING AND PAPERHANGING

STUART LOWRY, kalsomining, painting and paperhanging at low rates. Phone 5195L.

PATENTS

PATENTS, trade marks, designs, copyrights. Featherstonhaugh & Co., the old established firm of patent attorneys. Offices, 1020 Rogers Building, Vancouver, B.C.

T. L. BOYDEN, M.I.E.E., Patents and Trade Marks. 407 Union Bank Building, Victoria, B.C. Phone 816.

PLUMBING AND HEATING

Phones 1884, 3808L. 327 Fort Street
HAYWARD & DODS, LTD.
PLUMBING — HEATING

LLOYD & SONS, specialists in range and furnace repairs, coils made. 1344.

PRINTING

WHY send your printing orders East when you can get them done better, quicker and at the same price at The Colonist Printing Department?

PLASTERING AND CEMENT WORK

J. ALLEN, Plasterer—Estimates given on plain and ornamental plastering, cement work, repairing, etc. Phone 3398. 2344 Beach Drive.

STENOGRAPHER

M. ISS PIKE, 811 Jones Bldg. Work strictly confidential. Phones 4686 and 5843J.

M. RS M. UNWIN, deputy official stenographer. Reporting correspondence, etc. Quiet private office for use of out-of-town clients. 921 Bastion. Phone 2711.

TYPEWRITERS AND SUPPLIES

IF you wish your typewriters repaired or overhauled, remember that we specialize in this work. Remington Typewriter Co., Ltd. Phone 6907.

TYPEWRITERS
"UNDERWOOD"
REPAIRS — RENTALS
UNITED TYPEWRITER CO.
706 FORT STREET
VICTORIA, B.C.

BUSINESS DIRECTORY 37
(Continued)

WOOD

BEST fir cordwood and dry-land millwood, cut any length; dry kindling and ordinary millwood. Right now a special line in 4-ft. cordwood. Phone 5091R1.

Beef or cordwood, dry, 16-in. $6 cord; bark, $5. Ridley & Sons, 5191R or 6202.

WINDOW CLEANING

ISLAND WINDOW & CARPET CLEANING CO., 617 Fort Street. Phone 6616
"The Pioneer Firm."
We don't advertise our work—our work advertises itself. W. H. HUGHES, Proprietor.

PROFESSIONAL DIRECTORY

BARRISTERS

DUNLOP & FOOT
Barristers, Solicitors, Notaries, Etc.
Members of NOVA SCOTIA, MANITOBA ALBERTA and B.C. BARS
612-16 Sayward Bldg., Victoria, B.C. Phone 616

CHIROPRACTORS

CHAS. A. and Estelle M. Kelley. Established over 4 years. Consultation free. Phones 4149 and 3974. 618 Sayward Bldg.

DENTISTS

DR. LEWIS HALL—Jewell Block, Corner Yates and Douglas Streets.

DR. J. F. SHUTE, dentist. Office No. 202 Pemberton Bldg. Phone 7187.

NURSING HOMES

MOSSFIELD Convalescent Home. Invalids, elderly ladies and gentlemen. 1243 Richardson Street.

PHYSICIANS AND SURGEONS

DR. J. DUNLAP, women's diseases specialist. European hospital experience. 317 Walker Bldg., Second and Lotvarty, Seattle, Wash.

HOUSES FOR SALE 39

A NEW 3-roomed house, with modern bathroom, on full sized lot, in good location, close in. Owner will sell for $1,000 cash. Box 1948, Colonist.

A BARGAIN IN OAK BAY—Let us show you this cosy 5-room bungalow, in the delightful residential district south of Oak Bay Avenue and close to the sea and car. House is in excellent condition and contains entrance hall with arch to nice living-room, with built-in bookcases and fireplace; large dining-room, panelled and beamed and having French doors opening on to veranda, and an artistic built-in buffet. The two bedrooms are a good size and have large closets with windows. Bathroom contains best of fixtures, and there is a most convenient Dutch kitchen with an enclosed porch. Cement basement and furnace. Lot is all in garden and fruit. Every room in this house is bright and cheery, and the property is an excellent buy at $3,300.
GOODLAKE & WEBB
402-3 Pemberton Bldg. Phone 2203

ALWAYS KEPT UP IN PERFECT CONDITION

A MOST comfortable 7-roomed semi-bungalow, situated on Vancouver Street, near the park; open fireplaces in entrance hall, dining and drawing-rooms and den. Rooms all of good size. Full cement basement, furnace and Chinaman's room. Lot 60x173, in lawn and flowers. Owner going East, will sell at a bargain price, $4,700. Taxes $50 per year only.
ROBERT GRUBB
Mahon Block 1112 Gov't St.

OAK BAY CALIFORNIA BUNGALOW

A 6-ROOM pretty home, freshly painted, in a pretty garden with lawn, flowers and fruits. Close to Monterey and private schools. Most conveniently arranged in every detail. Pergola veranda, attractive entrance hall, large bright rooms, open fireplace, handsome buffet, china cabinets, cement basement, furnace; concealed stairway to attic. A most attractive, cosy home in this well liked district, and remarkable value for $3,200, on terms.
VICTORIA REALTY CO.
216-217 Central Bldg. Phone 3836

$230 CASH, BALANCE MONTHLY

AT the Gorge—127 feet frontage, in 40 bearing fruit trees (high grade), lines of legans, rasps, everything in the garden, flower garden of expensive flowers, carefully tended shrubbery and lawn, house, new chicken house, wire runs. Garage with cement driveway. Very pretty bungalow, 3 fine bedrooms, large 5-piece bathroom, fine basement with sidee and ceiling boarded. All neatly fenced. A beautiful property, only occupied by careful owner. Price $3,200. A bargain. Immediate possession. Victoria Realty Co., Central Building. Phone 3036.

BETWEEN New High School and Yates Street—Artistic, roomy bungalow, very conveniently arranged for the housewife. See these dimensions. Vestibule, entrance hall, 9x10, living-room, 11x17; dining-room, 14x13; kitchen, 12x14; bedroom, each 12x13, separate bath and toilet. Cleared-off attic, accessed to upstairs, which has 3 big rooms, equipped with light and water. High, full basement. Garage, 12x28. A bright, clean, pretty home, on high ground. Specially priced at $3,900. Easy terms. Immediate possession. Victoria Realty Co., 216-17 Central Bldg. Phone 3036.

DO you want a furnished home in the Gorge district? We have two specials at $1,400 and $2,300. Let us give you particulars. Crown Realty & Investment Co.

EIGHT-ROOM RESIDENCE in best part of Oak Bay, very convenient to cars and schools. Four rooms downstairs, including den, two fireplaces. Four bedrooms upstairs, bath and separate toilet. Hardwood floors, panelled and beamed, hot air furnace. Large lot, with garage and poultry house. A nice bright home, in good shape. Price, $7,000, includes electric range.
ALFRED CARMICHAEL & CO., LTD.
Realtors and Insurance Agents, 834 Fort St.

EXCEPTIONAL opportunity — For sale, 1079 Deal Street, Oak Bay, close to sea and golf links. For particulars phone 3038Y2.

FOR Sale—Four-roomed modern house, with every convenience, close to car line and school. In good locality. For further particulars phone 5137L.

FOR Sale—9-roomed house, 713 Vancouver Street, for $2,000 cash. Apply Whiteley, Keating.

SIX ROOMS; OAK BAY; $4,300

FULLY modern; 3 bedrooms, living-room, dining-room with pass pantry to kitchen. Also a nice reception hall. The bedrooms are all large, bright and airy, with closets. Two open fireplaces. This house is beautifully located on a large level lot, with an exceptionally good view, good district. Garage and chicken run. For further particulars give us a call.

NINE ROOMS; OAK BAY

IN very fine locality. This is a very fine home, with all modern conveniences; rooms are large and bright, hardwood floors; hot water heating; full cement basement, garage, etc. Anyone looking for a real home with good surroundings should see this. Price $9,350, on terms.

$125 BUYS a 50x120 building lot, high and dry, level and grassy.

GILLESPIE, HART & TODD, LTD.

JAMES BAY — 7-roomed house, South of Turner Street, near park and car. Phone 1916R.

NICE six room house, ideal location, walking distance. Will sell reasonable. Apply owner, 821 Pembroke St.

ATTRACTIVE
FOUR-ROOMED BUNGALOW

ON TWO LOTS, high location; close to Gorge cars and bus service. Low taxes.
PRICE $3,000.
Good terms arranged.
PALACE REALTY
E. R. Ridan W. Miller Higgs
511 Sayward Bldg.
Phone 2777

SIX-ROOM bungalow, steam heated, hardwood floor in dining-room, reception-room, three bedrooms. This is a pleasant and attractive home, middle-aged, but in splendid shape, and containing every modern convenience. Full lot with fruit trees, stands high, and is convenient for High, Central and St. Margaret's Schools. PRICE CUT TO $3,000, ON TERMS.
HARRY AMPHLETT
712 Union Bank Building Phone 6900

HOUSES FOR SALE 39
(Continued)

GOVERNMENT STREET
ONE BLOCK FROM WATER
PRICE ONLY $1,800

THIS property is in need of some repairs, but is an absolute give-away at the price. It contains eight well-arranged rooms, with all modern conveniences; large lot, garage, etc.

For further particulars and appointment to view, apply
P. R. BROWN & SONS
Money to Loan Insurance Written
1112 BROAD STREET
Phone 1070

HOUSE BARGAIN

SIX ROOM house, being 1303 Birch Street, off Fort Street. All conveniences. Owner will sell for $1,800. Terms, $800 cash, balance like rent.
J. GREENWOOD
1336 Government Street

SNAP—$4,000, on easy terms, will purchase the most complete six-roomed bungalow with HARDWOOD FLOORING and two verandas in Oak Bay. Close to car, school and beach. Large entrance hall, living-room with fireplace and beamed ceiling; panelled dining-room with built-in buffet, beamed ceiling and French doors leading on to large veranda. Three light bedrooms with clothes cupboards. Large kitchen with built-in effects; pantry and bathroom all in white enamel. Full size cement basement with furnace. This is without exception the best buy in Oak Bay. We occasionally get these sacrifices, but they only last a few days. If you intend purchasing a home, there is no better offer on Vancouver Island. The Griffith Co., Ltd., 102-8 Hibben-Bone Bldg. Phone 1442.

Finest Marine View in Oak Bay

SWISS Chalet, containing 3 large rooms, sleeping porch, full basement, furnace, and complete in every detail. Wide verandas overlooking Oak Bay and Mount Baker. Convenient to car and surrounded by first-class residences. Owner away, wishing to realize, will sell at $4,000 below cost. Today's price, only $4,000, and will give the easiest terms to reliable purchaser.
G. C. HOWELL
103 Pemberton Bldg. Phone 7890

THIS IS A BARGAIN

5-ROOMED fully modern bungalow; 3 large bedrooms, window closets, bathroom between; dining-room, built-in features, fireplace; basement, piped for furnace; chicken house, garden, fruit trees; close in. Only $2,000. Easy terms. Begshaw & Co.
A. A. MEHAREY
606-6 Sayward Bldg., 1307 Douglas St.

$2500 IS a Bargain Price for 7 acres, all improved, 8 miles out, on paved road. This is good.

1½ ACRES, all planted; small house; three miles to City Hall.

EXCHANGE—$15,000 city and Saanich property, all clear titles, for apartment or Alberta land.
MUTUAL REALTY, 410 Sayward Bldg.

HOMES OUR SPECIALTY

$3000—YOU cannot beat it—4-room bungalow, with space for 3 more rooms, equipped with all built-in features, open fireplace, bathroom, complete cement basement, furnace; high, healthy situation, inside the motor circle.

$2750—EXCEPTIONAL value in a modern 4-room bungalow, Oak Bay; cement basement, kitchen with tiled panelling, remainder panelled, 3 bedrooms.
THE CITY BROKERAGE A. T. Abney, Mgr.
606 Union Bank Bldg. Phone 619

FOR ELDERLY COUPLE

$2600—NEAT and tidy little home of five rooms, close in to city, 1 block from car line; cosy as can be; kids garden, fruit trees, lawn, cement walks, high and dry. A really charming little home, $1,000 cash and balance arranged.

BEST HOME IN CITY FOR

$5500—10 ROOMS, modern, every convenience; about ½ acre land, fruit trees, fine garage. Easily $3,000 below today's market value. $2,000 cash and balance arranged.

BUNGALOW

$1600—TERMS $250 cash, balance as rent. Nice little place, kitchen, 3 bedrooms, large living-room, bath, lot 62 x 150, fruit trees and small fruits. Taxes low. Just reduced from $1,300.

SEE ME IF YOU WANT A SMALL HOME WITH EASY PAYMENTS
I HAVE SEVERAL

$3000—CHOICE home, near Parliament Building, lot 40x140, 7 rooms, modern conveniences, furnace, cement basement; fruit trees, etc.

BUNGALOW AND 3 LOTS

$4500—BEAUTIFULLY situated, solidly built, high, commanding position, lovely garden, extensively cultivated, excellent fruit trees of all descriptions. Well worth $6,000 today. Will make terms to reliable party, but must have $1,000

ACREAGE FOR SALE 43
(Continued)

PEMBERTON & SONS
Pemberton Bldg Phone 233

A REAL BARGAIN

THIS property has cost the owner over $5,000, but, owing to illness, he will accept $3,800, on very easy terms, or will make a substantial reduction for cash.

8 ACRES, all under cultivation, and very productive. A new house of 5 rooms, with a large veranda. Small barn, garage, poultry houses, etc.

THIS property is situated on a main road, close to transportation, school and store.

NOTE THE PRICE—$4,500, on very easy terms, or a reduction for cash.

PEMBERTON & SONS
Real Estate, Financial and Insurance Agents
Fort Street Victoria, B.C.

EXTREMELY CHEAP

ACRE AND HALF of choice land, Wilkinson Road; half acre in small fruits, balance cleared and in grass, southern slope. One-room house and outbuildings, all fenced. City water, light and telephone available. PRICE $1,000; Terms.

J. GREENWOOD
1234 Government Street

AN ideal gentleman's homesite of 3½ acres, on 2½-mile circle, just off North Quadra Street. All good land, fine oaks. Phone, water and light. At the sacrifice price of $2,250 cash. Phone 7044 for appointment to view.

WHY NOT LIVE IN THE COUNTRY?

HERE are 5½ acres, with 7-roomed house, close to Municipal Hall at Royal Oak, on main West Saanich Road, also close to school, church and general store. Land all cultivated with large and small fruits, good barn and other outhouses, city water, light and phone. This is one of the most pleasant locations in Saanich, and, owing to the lack of frost, would make an ideal greenhouse site. The owner would be willing to sell a portion of the land with the house if the whole acreage was more than a purchaser required. Call and get full particulars or let us show you this desirable property. It's a snap.

SWINERTON & MUSGRAVE
540 Fort Street

$6250—A MOST comfortable, modern residence, standing in 2 acres of land, with good open view, containing 2 sitting-rooms with open fireplaces, hall, kitchen, pantry, lavatory, 3 large and 2 small bedrooms, with h. and c. wash basins, bathroom, toilet; cement basement; central heating and electric light throughout; very pretty garden; garage; close to golf and tennis clubs.

C. WALLICH
Real Estate and Insurance Agent
Cowichan Station, E. & N. Railway

$1500 FOR five and a half acres of the finest agricultural land on Vancouver Island. No rocks, no stumps, all cleared and ready for cultivation; four miles from City Hall, on paved road, surrounded by valuable farms, and near sea. HALF CASH, BALANCE EASY.
HARRY AMPILLETT
212 Union Bank Building Phone 1400

$4200—3 ACRES, near Luxton—New bungalow, consisting of sitting-room with open fireplace, two nice bedrooms with cupboards, bathroom, kitchen and pantry, chicken houses, good transportation; high situation. Owner leaving for England.
R. V. WINCH & CO., LIMITED

PROPERTY FOR SALE 41

VIEW ROYAL SUBDIVISION
ESQUIMALT HARBOR

SPLENDID waterfront and building lots, on paved road, less than ¾ miles from centre of city. City water on every lot. Unsurpassed view. Good anchorage. Prices $75 and up. Easy terms.

A. S. BARTON WISE & CO., LTD
111 Pemberton Bldg. Phone 2901

FOR SALE—OAK BAY LOTS

BYNG ST., 66x200 ..... Price $500
NEWPORT AVE. ..... Price 1600
ST. PATRICK ST. ..... Price 1650
OLIVER ST. ..... Price 1400

These are cheap lots. Large list and further particulars at our office.
BEAUMONT BOGGS & CO., LTD.
Agents, 620 Broughton St.

PORT ANGELES property, consisting of 60 lots on Turnwater Hill and Lincoln Heights; prices $50 to $125. Also 20 lots near Govt. spruce mill, $75 to $150, all assessments paid. Easy terms if desired. Phone 2590.

FARMS WANTED 46

PROPERTIES WANTED

HAVE BUYERS for small improved acreage, close in. Send us particulars at once.

CROSS & CO.
Belmont House Opp. Postoffice

FARMS FOR SALE 47

FOR Rent or Sale, Cheap—Small farm, 37½ acres, near Parsons Bridge, 6 miles from Victoria; all fenced, 15 acres under cultivation; 5-roomed cottage and outbuildings, with abundance of water. A. T. Peatt, Colwood P.O. Phone Belmont 6

FARMS FOR RENT 49

TO Rent—Good modern home and 5 acres, well cultivated, lots of fruit trees, good location; reasonable rent to desirable tenant. Bert G. Robinson, 1317 Broad St.

ACREAGE FOR RENT 50

FOR Rent—49 acres, Saanichton, on main paved road; close to school, store and station. 5-roomed house (with basement), also outbuildings. Apply Mrs. Arthur Ferguson, Saanichton P.O.

MONEY TO LOAN 53

AGREEMENTS and mortgages discounted. Money to loan on improved property. Dunlop & Foot, barristers, 613 Sayward Bldg.

IN sums ranging from $500 to $20,000, on improved farm and city property. Apply F. R. Brown & Sons, 1112 Broad Street.

MONEY to Loan on improved property. Helsterman, Forman & Co., 605 View Street. Phone 56.

PERSONAL 58

GOITRE, asthma and bronchitis completely removed by using herb medicine. Many genuine testimonials can be seen by calling on W. E. Fitzpatrick, 1011 Fort. Telephone 3681L.

LADY wishes to hear of party motoring to California who will take passenger. Phone 584.

AGENTS WANTED 59

AGENTS—Make $10 daily selling new, exceptionally useful, necessary article. Quick seller. Every home buys several. Pocket sample, "Fortore," Elizabeth, N.J.

EARN extra money this Christmas taking orders for our high grade, moderate priced, Personal Greeting Christmas Cards. You can make $8 up each evening. Beautifully illustrated sample book supplied. Full time agents make $50 per week up. Write Manufacturers, 122 Richmond West, Toronto.

TIMBER BROKERS 60

LARGE and small tracts of timber, accessible to rail and water, for sale. Wise & Co., 100 Pemberton Bldg.

RYAN, Matheson Timber Company, Limited, timber cruisers, valuators and consulting engineers. Timber for sale in large or small tracts. Crown grant or licenses, in any part of the Province. 708 Belmont House, Victoria.

CITY OF VICTORIA
NOTICE TO PAINTERS

Separate tenders will be received by the undersigned up to 4 p.m., September 10th, for certain painting to be done at the City Hall and Market Building. Specifications may be obtained at the office of the Purchasing Agent, to whom tenders must be addressed, and marked "Tenders for Painting." A certified cheque for 5% of the total amount must accompany each tender. The lowest or any tender not necessarily accepted.

E. S. MICHELL,
Purchasing Agent.
City Hall,
Victoria, B.C., August 30, 1923.

The Retained Professional and Business Men's Association of Victoria, B.C.
Respectfully solicits the patronage of local residents in the lines of business hereunder mentioned.
ARCHITECTS
F. L. JAMES, 311 Sayward Building. Phone 6715.
RALPH BERRILL, A.R.I.B.A., 6 Brown Block. Phone 4344.
AUTOMOBILE REPAIRS
THE MECHANICAL MOTOR WORKS, 1326 Oak Bay Avenue. Phone 5064.
AWNING MAKER
GEO. RIGBY, 930 Fingard Street. Phone 6448.
AUTO PAINTER
VETERANS' AUTO PAINTING WORKS, 1730 Blanshard Street.
BUILDERS' SUPPLIES
JOHNSON BROS., 3701 Avebury Street. Phone 6130.
BONDS
G. C. MORRIS, 711 Fort. Phone 2140.
CANDIES
E. J. LAWRENCE, Handy Candy Store, 1018 Blanshard Street. 1 minute from Royal Victoria Theatre. Phone 4411L.
CARPENTER AND BUILDER
EVANS & GREEN, 1670 Dallas Road. Phone 6062X.
CLOTHIERS
FYVIE BROTHERS, 611 Government Street. Phone 1856.
A. H. C. JONES, with D. F. Sprinkling, corner View and Broad. Phone 4100.
CONCRETE SPECIALISTS AND CONCRETE PRODUCTS
HENSON & CO., 405 Gorge Road. Phones 4847 and 116X.
DENTIST
H. CLARKE, 513 Central Building. Phone 1944.
ELECTRICIANS
FOX & MAINWARING, Pemberton Building. Phone 4411.
FINANCIAL AGENT
H. E. HUNNINGS, 210 Central Building. Phone 4434.
HOTEL KEEPERS
NICHOLSON & WILLIS, Sooke Harbor Hotel.
INSURANCE
W. J. BRICK, 807 B.C. Permanent Loan Building. Phone 1976.
LAWYERS
Names of five Legal Firms may be obtained from the President. Phone 2073.
LAND SURVEYOR
F. S. ALLWOOD, B.C.L.S., 625 Sayward Building. Phone 6860.
ORCHESTRA AND BAND
RUMBSY, 5th Regiment Band, 331 Niagara Street.
PAINTING AND DECORATING
T. H. RENDELL, 1430 Bay Street. Phone 4576Y.
PLUMBERS
VETERANS' PLUMBING COMPANY, Fort and Langley. Phone 4811.
R. J. COSTELLO, Lake Hill P.O. Phone 5476X.
REAL ESTATE AND INSURANCE
W. S. BROWN, 711 B.C. Permanent Loan Building. Phone 33141.
J. H. GILLESPIE, 711 Fort Street. Phone 6040.
T. B. MONK & CO., 804 B.C. Permanent Loan Building. Phone 2741.
WENDELL B. SHAW, 206 Pemberton Building. Phone 3076.
TRANSFERS AND TRUCKING
GENERAL SERVICE TRANSPORT, LTD., 1187 Langley. Phone 440.
JOHNSON BROS., 3744 Avebury Street. Phone 4736.
TOBACCONIST
J. DIROM, Horseshoe Cigar Stand, 1126 Government Street. Phone 7146O.

THE CORPORATION OF THE TOWNSHIP OF ESQUIMALT

TAX SALE

Notice Is Hereby Given that a Tax Sale of all properties upon which the taxes for the year 1921 remain unpaid will be held at the Municipal Hall, Esquimalt, at 10 a.m. on Monday, September 10th, 1923.

G. H. PULLEN, C.M.C.,
Corporation of the Township of Esquimalt.

September 1st, 1923.

TO CONTRACTORS

Sealed tenders will be received by the undersigned up to 5 p.m. on Saturday, the 8th September, 1923, for the General Work and for the Electrical Work in connection with the erection of Memorial Hall, on the corner of Vancouver and Courtney Streets, Victoria, B.C.

Drawings and specifications can be obtained at the office of the architect on the deposit of one hundred dollars ($100.00), which will be refunded on the return of the drawings and specifications in good condition.

Each tenderer must deposit a marked cheque in favor of Christ Church Cathedral Buildings, Ltd., for five per cent (5%) of the amount of his tender, this cheque to be returned to the unsuccessful tenderers.

The lowest or any tender not necessarily accepted.

J. C. M. KEITH,
Architect.
422 Sayward Bldg., Victoria, B.C.

Reporting of Infectious Diseases

It is requested that the householder where a case of any disease known or suspected to be infectious occurs report immediately to the Medical Health Officer.

It is specially requested that all cases of chicken pox or rash like chicken pox be reported at once.

(Signed) ARTHUR G. PRICE,
Medical Health Officer.

September 4, 1923.

MAYNARD & SONS
AUCTIONEERS

Instructed by the owners, we will sell at our salesroom, 727-733 Pandora Avenue,

Today at 1:30 P.M.

Very High Class

Furniture and Furnishings

Including: New Three-Piece Overstuffed Chesterfield Suite of Six-Foot Chesterfield and Two Arm Chairs with Loose Cushions and Upholstered in Best of Tapestry; Two Columbia Hornless Gramophones and Records, Mahogany Settee Upholstered in Green Silk, Upholstered Arm Chairs, Drophead Sewing Machines, Very Good Couches, Oak Music Cabinet, Hall Rack, Japanese Screen, Oak Arm Chair, Roll-Top Office Desk, Very Good Wilton and other Carpets, Pictures, Books, Clocks, Vases, Liquor Set, Lady's Oak Secretaire, Overmantel, Very Good Golden Oak Dining-Room Suite, consisting of Round Split Pedestal Dining Table, Six Full Leather-Seated Dining Chairs and Combination Buffet and China Cabinet; Several other Dining Tables and Chairs, Mission China Cabinet, Sideboards, Full size All-Brass Beds, Springs and Mattresses, Very Good Oak and other Dressers and Stands, Chest of Drawers, Camp Cots, Single and Full Size Iron Beds, Springs and Mattresses, Wardrobes, Bedroom Suites, Child's Cots, Bedroom Tables, Chairs and Rockers, Toilet Ware, High Chairs, Pillows, Portieres, Reed Chairs and Rockers, Heaters and Parlor Stoves, Ranges and Cook Stoves, Kitchen Tables, Kitchen Chairs, Kitchen Cupboards, Cooking Utensils, Jam Jars, Crockery and Glassware, Fire Baskets, Pickles, Large Assortment of Very Good Carpenter's and Mechanic's Tools, Fern Baskets, Trunks, Lawn Mower, Garden Tools, Two-Burner Oil Stove, Large Iron Garden Roller, Two-Cylinder New Hudson Motorcycle, Gent's Bicycle, etc.

Also at 11 o'Clock in Our Stockyard

Usual line of Poultry, Rabbits, Ducks, Wire Netting, etc.

MAYNARD & SONS
Auctioneers Phone 837

FURNITURE SNAPS

Mahogany Buffet, a real bargain ..$39.00
A Good Cabinet Sideboard for 21.00
Oak Buffet, large oval mirror 32.50
Very Choice Fumed Oak Buffet, Jacobean Buffet, as new, worth $80.00 .... 39.00
Mahogany Piano Lamp, Rose Shade 55.00
Bird's-eye Maple Bureau, a beauty 16.50
Mahogany Dressing Tables, $19, 19.50
Fair Oak and Leather Arm Chairs 15.00
Fr. Oak and Tapestry Parlor Chairs 24.00
Upholstered Walnut Base Rocker 7.50
Mahogany Settee and Arm Chair 17.50

British Furniture Mart
747 Fort St. Phone 3663
Inspection Costs Nothing—Come In

MAYNARD & SONS
AUCTIONEERS

Instructed by R. Donaldson, Esq., we will sell at the residence, 1603 Bay Street (corner of Shakespeare Street), on

Thursday, 1:30 P.M.

All his extra well kept

Household Furniture and Furnishings Painter's Outfit, Etc.

Included in this sale will be very good Parlor Furniture, Golden Oak Dining-Room Furniture, Ivory Enamel Bedroom Furniture, etc.; also Painter's Outfit, consisting of Painter's Hooks and Falls, Planks, Ladders, Paperhanger's Boards, Barrels, etc. Full particulars later.

MAYNARD & SONS
Auctioneers Phone 837

Attractive Auction of Choice Bungalow Furniture

And Beautiful-Toned Nordheimer Piano at 2238 Windsor Road, Oak Bay,

Today at 1:30 P.M.

(Instructed by L. J. Cranston, Esq.)

McCLOY & CO.

Will sell by auction, as above, including exceptionally brilliant-toned Nordheimer Piano (like new), expensive deep overstuffed Chesterfield and two Chairs (made to order), brown Wicker Upholstered Chairs, Solid Oak Library Table, Massive Oak Morris Chair with cabinet arms and fine leather cushions, choice Fumed Oak Dining Table and set Chairs with leather slip seats, lovely super Wilton Rugs, Fire Basket, pretty Coalport China Tea Set, artistic Ornaments, Linen Damask Table Cloths, Curtains, numerous pretty Cut Glass pieces, Limoges Dinner Service, splendid quality Bedsteads and Felt Mattresses, Bureaus, Bedroom Tables and Chairs, heavy Oak Writing Desk and Bookcase combined, set Dickens's Works and Miscellaneous Novels, etc.; almost new "Blue Bird" Electric Washing Machine (cost $175), Steel Six-Hole Range, Kitchen Tables and Chairs, Utensils, Crockery, etc.

On view this forenoon.

McCLOY & CO.
Auctioneers

McCloy & Co.
AUCTIONEERS

Will sell on

Thursday, 6th Inst. At 1:30 P.M.

At Their
Auction Halls, Pandora and Blanshard Streets

Household Furniture and Effects

Of Four Homes, Including

Upright Grand Piano, Columbia Grafonola

Dining-Room Suites, Parlor Suites, Secretaires, China Cabinets, Hoosier Cabinet, Wicker and Sea Grass Chairs, several All-Brass and Vernis Martin Beds, Sanitary Couch, Princess Dressers, Vanity Dressers and Bureaus, Moffat Electric Range (almost new), Gurney Oxford, Silver King, Moffat and Treasure Ranges, Congoleum Rugs, Inlaid Linoleum, Axminster and Brussels Carpets and Rugs, two Refrigerators, Kitchen Tables and Chairs, Crockery, Cutlery, Aluminum Utensils, etc., Tools, Heaters, Lawn Mowers, Garden Tools, etc. Full details in next issue of Colonist.

McCLOY & CO.
Auctioneers Phone 1431

Sale No. 1426

STEWART WILLIAMS & CO.
AUCTIONEERS

Duly instructed by Mrs. Sarah J. Green, will sell by Public Auction at her residence, 1248 Fort Street,

TODAY

at 2 o'clock, the whole of her

Household Furniture and Effects

For detail list see last Sunday's paper.

On view now.

For further particulars apply to

The Auctioneer
Stewart Williams

BARTHOLOMEW'S
USED FURNITURE
For Mansion, Bungalow or Shack
1410 Douglas St. Antiques 1119 Fort St.
Easy Terms

A Better Price Is Assured for
GENTS' AND LADIES' DISCARDED CLOTHING
of the Better Sort by Phoning
3490 Or Call → 809 Fort Street

Malahat Freight Service
Nanaimo, Ladysmith, Duncan, Victoria
Leaves daily, 8.00 a.m., for Duncan, calling all points south, including Shawnigan Lake, Cherry Point. Goods received for Nanaimo, Ladysmith and points south of Duncan on Fridays, Saturdays. Have us ship your furniture and save unnecessary crating and cartage. Leaves Stockers Bldg., Blanshard Street.
Phone 3450 W. L. MOXOM Res. Phone 3358L

Finance and Commerce

JAPAN'S DISASTER AFFECTS MARKET

Italy's Attitude Towards League Also Has Depressing Effect Upon Wall Street Activities

NEW YORK, Sept. 4.—Today's moderate reaction in the stock market was generally attributed to the Japanese disaster. Other contributing influences were cable reports that Italy had challenged the League of Nation's authority to intervene in its dispute with Greece, the suspension of hard coal mining and relatively firm money rates.

The chief reflection of the earthquake was found in the bond market, City of Tokio 7's dropping ten points and the Japanese Government issues one to three points, but all recovering part of their losses before the close. Wall Street was considerably encouraged by reports that American insurance companies would incur no such heavy losses as they experienced in the San Francisco disaster in 1906.

Among the active industrial issues losses of one to three points were recorded. Stock of the Canadian Pacific Railway, which has large property in the Orient, dropped one and three-quarter points. Other rails also were heavy, losses of a point or more being established.

Call money ruled at 5¼ per cent. Time money and commercial paper rates were unchanged.

Demand sterling touched a new bottom for the year at $4.52 off 2¼ cents, and German marks sold as low as 6⅝ cents a million. The Scandinavian exchanges were heavy and Spanish pesetos dropped 11⅛ points, but only nominal changes took place in other European currencies.

Considerable interest was attracted by the heaviness of British liens which lost ground as a result of a sharp demand in sterling to $4.52, a new low record for the year. United Kingdom 5's, 1929, duplicated their previous low of 101.

So called speculative issues were the hardest hit in the four groups. Great Northern 5½'s dropped 1⅛ points, and the St. Paul, Frisco & Southern Railway issues yielded fractionally. A drop of a point in Marine 6's featured the industrial division. Public utility bonds were heavy.

(Furnished by Burdick Brothers, Limited)
All Fractions in Eighths

	High	Low	Close
Am. Beet Sugar	31-7	31-7	31-7
Am. Can. Co., com.	56-4	55-3	56
Am. Car Fdy.	143-1	142-4	143-1
Am. In. Corp.	19	18	19
Am. Locomotive	74-2	72-5	72-7
Am. Smelt. Ref.	59-5	57-2	57-7
Am. Sugar Rfg.	67	67	67
Am. T. & Tel.	124-5	121-2	121-5
Am. Wool, com.	66-4	65-1	65-4
Am. Steel Fdy	36-4	36	36
Anaconda Mining	69-7	66-5	66-5
Atchison	97-4	96-6	97
Atlantic Gulf	15-4	14-6	14-6
Baldwin Loco	124-5	122-1	122-6
Baltimore & Ohio	49-3	48	48-3
Bethlehem Steel	52-4	51-1	51-3
Brooklyn Transit	¾	¾	¾
Canadian Pacific	142-2	140-1	141-2
Cosden Oil	30-4	28-4	30
Central Leather	19-4	19-1	19-4
Crucible Steel	67	65	65
Chesapeake & Ohio	62-5	62-2	62-5
Continental Can.	49	47-7	48-5
Chic., Mil. & St. P.	17-1	16	16-4
Chic., R.I. & Pac.	23	22-1	22-1
Cons. Gas	61-5	61-1	61-1
Chino Copper	16-1	16-1	16-1
Cal. Petroleum	19-7	19-1	19-1
Chile Copper	26-6	26-6	26-6
Corn Products	124-5	124-1	124
Erie	14-4	14-1	14-2
Famous Players	76-4	74-7	75-7
General Asphalt	34-4	32	33-5
General Electric	180	178	178-1
General Motors	15-4	15-2	15-4
Goodrich (B.F.)	25-5	25-1	25-5
Gt. Nor. Ore	30-4	30-1	30-4
Granby	18-2	18-2	18-2
Gt. Northern, pfd.	69-2	67-4	67-6
Gulf States Steel	87-2	81-2	86-1
Inspiration Copper	28	28	28
Int. Comb. Eng.	22-6	22-5	22-6
Int'l Mer. Marine, pfd.	24-1	23-6	23-6
Kelly Springfield	32-4	32-4	32-6
Kennecott Copper	24-2	23-5	23-7
Kan. City Southern	18-5	17-7	17-7
Lima	65-1	61-5	63-5
Max Motor "B"	13	13	13
National Lead	125-1	124	124
N.Y., N.H. & Hart.	12-6	12-5	12-6
New York Central	100-1	99-3	99-4
Northern Pacific	60-2	59-6	59-3
Pan "A"	59-4	58-1	59
Pan "B"	58-6	57	57-1
Pacific Oil	34	33-5	33-5
Prod. & Refiners	26-5	26-1	26-2
Pennsylvania R.R.	43	42-2	42-4
People's Gas	67	67	67
Phillips Pete.	52-1	52-3	52-4
Pressed Steel Car	55-4	55-4	55-4
Reynold's Tobacco	64-1	64-1	64-1
Reading	74-1	73-7	73-7
Republic Steel	46	45-4	45-4
Southern Pacific	88-1	86-6	87
Southern Ry., com	32-4	31-6	31-6
Stromberg	70-1	70	70
Studebaker Corpn.	106	104-5	105-3
Sloss Sheffield	48	48	48
The Texas Co.	42-2	41-7	42
Tex. P. Coal & Oil	6	6	6
Union Pacific	122-4	121	121
Utah Copper	60	59-1	59-4
U. S. Ind. Alcohol	52-6	50-1	52-5
U. S. Rubber	42-6	41-1	41-4
U. S. Steel, com.	82-2	81-3	81-7
Virginia Chem.	11-2	11-2	11-2
Wabash R.R., "A"	27-4	27-1	27-2
Western Union	100-3	98	98-6
Willys-Overland	7-3	7-3	7-3
Westinghouse Elec.	58-7	58-3	58-6
Allied Chem. & Dye	66	65	65
Sears Roebuck	81	80	80
Coca Cola	78	77-6	77-6
Columbia Graphophone	⅝	⅝	⅝
Chic. & N.W. Ry	66-6	66-4	66-4
United Fruit	178	176	176
Keystone T. & R. Co.	5	4-7	4-7
Nat. Enamel	64	63	63
Pere Marquette	44	42-3	43
Trans. Oil	4-5	4-3	4-4
White Motors	51-4	51	51
Pullman Co.	118	117	117
Hosch Car	36	36	36
Chandler Motors	53-1	52-1	52-4
Houston Oil	50	49-4	49
Cuban Cane Sugar	11-6	11-4	11-4
Stan. Oil of Cal.	52-7	50-5	51-3
Texas Pacific Ry.	16-3	16	16
Vanadium	25-6	21-5	22-5
Middlestates Oil	5-6	5-5	5-5
Montgomery Ward	21-6	21-0	21-6
Pure Oil	16-3	16-3	16-3
Mexican Seaboard	6-7	5-4	5-4

VICTORIA VICTORY BONDS

Victory Loan 5½%

	Will Buy	Will Sell
1922 1st May and Nov.	99.95	100.05
1927 1st June and Dec.	102.65	103.65
1933 1st May and Nov.	105.30	106.30
1937 1st June and Dec.	107.35	108.35
1924 1st May and Nov.	100.45	101.45
1927 1st May and Nov.	101.10	102.40
1932 1st May and Nov.	102.20	102.70
1934 1st May and Nov.	102.00	102.00
War Loan, 5%		
1925 1st June and Dec.	100.20	101.00
1931 1st April and Oct.	100.90	101.90
1937 1st May and Sept. (payable New York)	102.15	103.15

Add interest accrued to date:
1927, 1937, 65 days, $14.375 per $1,000.
1923, 1924, 1927, 1932, 1933, 1934, 126 days, $16.038 per $1,000.

NEW YORK COTTON

(Furnished by Burdick Brothers, Limited)

	Open	High	Low	Close
Oct.	24.90	25.18	24.68	24.70
Dec.	24.80	25.10	24.61	24.82
Jan.	24.78	24.98	24.60	24.80
Mar.	24.75	24.85	24.46	24.48
May	24.81	24.84	24.48	24.48

Our August Sale Now On
Special Reductions

HOME FURNITURE Co.
FRED BARTHOLOMEW
712 FORT ST. PHONE 5119

NEW YORK EXCHANGE

NEW YORK, Sept. 4.—Sterling $4.64¾ for 90-day bills and $4.85 for demand. Bar silver, foreign, 63⅝.

Canadian dollars, 97⅝.
France, demand, 5.63½.
Lire, demand, 4.26.
Belgium — Demand, 4.63; cables, 4.62½.
Germany — Demand, .000007; cables, .000008.
Holland — Demand, 39.26; cables, 39.26½.
Norway—Demand, 16.22.
Sweden—Demand, 26.59.
Denmark—Demand, 18.25.
Switzerland—Demand, 18.00.
Spain—Demand, 13.25½.
Greece—Demand, 1.84.
Poland—Demand, .0004½.
Czecho-Slovakia—Demand, 2.96½.
Jugo-Slavia—Demand, 1.07½.
Austria—Demand, .0014½.
Roumania—Demand, 4.44½.
Argentina—Demand, 33.80.
Brazil—Demand, 10.00.

WHEAT PRICES OFF ON HEDGING SALES

Winnipeg Grain Markets Show Weakness Under Pressure With Demand Lacking

WINNIPEG, Sept. 4.—The wheat market was very quiet today and generally showing a weaker undertone. After a fairly firm opening prices eased off on increased offerings in the shape of hedges by line elevator companies. Closing prices showed a loss of ⅛ cents for October, 1⅛ cents for December and 1⅛ cents for May.

The future coarse grains were all dull today with prices showing an easier tendency.

Inspections totalled 840 cars, of which 100 were contract grades of wheat.

	Open	High	Low	Close
Wheat—				
Oct.	101⅝	101⅝	99⅝	99⅝
Dec.	98⅝	98⅝	96⅝	96⅝
May	103⅝	103⅝	101⅝ a	101⅝ a
Oats—				
Oct.	44⅝	44⅝	44⅛	43⅝ b
Dec.	40⅝	40⅝	40a	40a
May	41⅝	44⅝	40⅝ a	40⅝ b
Barley—				
Oct.	54⅛	54⅛	54	54b
Dec.	..	..	..	52⅝ a
May	..	..	..	53⅝ a
Flax—				
Oct.	163⅛	163⅛	166⅝	167⅛
Dec.	..	..	..	183b
May	186	186	186⅝ a	191b
Rye—				
Oct.	65	64⅝	65	65⅛ b
Dec.	..	..	..	61⅝ b

Cash Prices

Wheat—1 nor, 118⅝; 2 nor, 116⅝; 3 nor, 108⅝; No. 4, 95⅝; No. 5, 83⅝; No. 6, 72⅝; feed, 61⅝; track, 106⅝. Special rusted grades No. 4, 97⅝; No. 5, 85⅝; No. 6, 74⅝.

Oats—2 cw., 46⅝; 3 cw., 45⅝; extra 1 feed, 44⅝; 1 feed, 44⅝; 2 feed, 43⅝; rejected, 41½; track, 44.

Barley—3 cw., 54⅛; 4 cw., 54; rejected, 51⅝; feed, 51⅝; track, 54.

Flax—1 nor, 202⅛; 2 cw., 182⅝; 3 cw., 162⅛; rejected, 157⅛; track, 169⅛.

Rye—2 cw., 65⅛.

NEW YORK CURB

(Furnished by Burdick Brothers, Limited)

Industrials	Bid	Asked
Acme Coal	2⅝	4
Centrifugal	17⅝	18
Checker Cab	33	46
Durant Del.	28⅛	30
Mesabi	6	8⅝
Stutz	13	14⅝
Radio	9⅛	9⅝
Ren	17⅝	18
Tob. Prod. Ex.	4⅛	3
Un. Profit Shar	5⅝	6⅛
Un. Retail Candy	5⅝	5⅞
Cities Svc., com.	161⅝	162
Cities Svc., pfd.	64⅝	65
Cities Svc., Bkrs.	16⅝	16⅞
Oils		
Carib.	6⅛	2⅝
Federal	60	50
Glenrock	62	65
Int. Pete.	15⅛	15⅛
Keystone Ranger	6	1
Mari Mexico	44	46
Mexico Oil	75	80
Mutual Oil	6	6⅝
Noble Oil	8	10
Pennok	11⅝	11⅝
Ryan Cons.	3⅝	3⅝
Sapulpa	1⅝	2
Salt Cr. Prod.	14⅝	14⅝
Salt Cr. Cons.	7	7⅝
Seaboard Oil	1⅝	1⅝
Texan Oil Land	12	16
Wilcox	4⅝	4⅝
Mines		
Ariz. Globe	8	12
Butte & West	35	50
Cal. Jerome	11	15
Candelabria	5	7
Cons. Copper	2	2⅛
Cresson	6⅝	6⅝
Dolores	$1.18	1⅝
Eureka	10	11
Hecla	4⅝	4⅝
Hollinger	11⅝	11⅝
Howe Sound	3⅝	3⅝
Ind. Lead	34	36
J. V. Dev.	1⅝	1⅝
Kerr Lake	2⅝	2⅝
Mason Valley	1⅝	2
Nev. Porcupine	30	60
Nipissing	5⅝	5⅝
Ohio Cop.	40	41
Ray Herc.	65	67
Simons Lead	10	15
Success	43	55
Teck Hughes	1⅝	1⅝
Tonopah	10	20
Tr. Eastern	1⅝	2
Un. Verde Ex.	28	30⅝
Wayne Cons.	1⅝	1⅝

WORLD'S METAL MARKETS

NEW YORK, Sept. 4.—Copper quiet, Electrolytic, spot and futures 13⅝c to 14⅝c.

Tin firmer, spot and nearby, $41.50; futures $41.50.

Iron steady, No. 1 Northern $24 to $27; No. 2 Northern $23 to $24; No. 2 Southern $23 to $27.

Lead steady, spot $6.50 to 17.

Zinc quiet, East St. Louis, spot and nearby delivery $6.65 to $6.80.

Antimony, spot $7.50.

London Prices

LONDON, Sept. 4.—Standard copper, spot £61 7s 6d; futures £61 7s 6d. Electrolytic, spot £67; futures £68 10s.

Tin, £187 7s 6d; futures £188 7s 6d.

Lead, futures £38 5s.

Zinc, spot £32 12s 6d; futures £33 6s.

VICTORIA EXCHANGE

Mining

	Bid	Asked
Bowena Copper	..	10
Coalmont Collieries	..	30
Cons. M. & S.	26.50	26.50
Cork Province	.07	.1
Douglas Channel	.01	.01½
Dunwell Mines	.15	..
Granby	57.50	..
Hazelton Gold-Cobalt	..	.02
Hawk Sound	3.00	..
Indian Mines	..	.60
International Coal	.12½	..
McGillivray Coal	.05	..
Premier Mines	2.25	3.00
Rambler-Cariboo	.65	..
Sheep Creek Consolidated	.06½	.06½
Silver Crest Mines	..	.02
Silversmith	..	.47
Snug Cove Copper	..	.03
Standard Silver Lead	.14	..
Sunloch Mines	.20	..
Surf Inlet Gold	.17	.20
San Juan	..	.22
Alaska	..	.55
Oils		
Athabasca	.06	.08
Boundary Bay Oil	.00 1-16	.00⅛
Empire Oil	.00 1-16	.01⅛
Fitt Meadows	.06⅝	..
Spartan Oil	.00⅝	.00⅝
Sweetgrass	.02⅝	.03⅝
Trelan Oil	.01⅝	.02⅝
Utility Oil	.00 1-16	.00⅝
Miscellaneous		
B. C. Permanent Loan	..	100.00
Canada National Fire	59.00	65.00
C. P. R.	140.00	..
Great West Perm. Loan	18.00	..

MONTREAL STOCKS

(Furnished by Burdick Brothers, Limited)
All Fractions in Eighths

	Close
Hochelaga	148
Union Bank	158
Royal Bank	226

CANADA IMPORTING MORE FROM STATES

OTTAWA, Sept. 3.—Canadian imports of agricultural produce from the United States increased consider

Marine and Transportation

YARROWS SECURE BIG REPAIR JOB

GET CONTRACT FOR SIBERIAN PRINCE REPAIRS

Work Will Take Between Two and Three Months—Cost in Neighborhood of $185,000

In the face of keen competition, not only from other British Columbia firms, but from yards across the border also, Yarrows Limited have been successful in securing the contract for the repairs to the Furness Line steamer Siberian Prince, severely damaged when she struck on Bentinck Island more than a month ago. The job was awarded on Monday, when instructions arrived from the company's head office naming Yarrows as the firm to do the work. The figure is understood to have been $185,000.

The work, which will take between two and three months to complete, was begun yesterday morning, when gangs of men invaded the drydock and began ripping the temporary patches from the vessel's bottom. One hundred men in all found employment yesterday with the success of the Esquimalt yard in securing the work, and as the job progresses it is expected that as many again will be taken on. It is the biggest contract of its kind that has come to Victoria in many years.

When figuring on this work, Victoria firms were without the handicap that lost them the big job on the American steamer Arizonian two years ago. Heavy drydock charges had then to be added to the local tenders, with the result that the ship went for her repairs to a Seattle company operating its own docks. Now, however, the Esquimalt docking fees are down to their pre-war level, enabling the Victoria yards to tender on more even terms with the Puget Sound organizations. The advantage of the reductions is reflected in the fact that one hundred Victoria men who were unemployed last week are working today on the Siberian Prince and will be drawing good wages for the next two or three months.

SHIPPING INFORMATION

Steamer Movements

SEATTLE, Sept. 4.—Arrived: Munplace, Eastern Knight, Commercial Spirit, Portland; Buford, Alaska and Siberia; Alameda, Del Rosa, Alaska; Tug Roosevelt, towing barge Bayden, San Pedro; Northland, Tacoma; Anna Hanify, San Francisco. Sailed: Nebraskan, Admiral Farragut, Everett; Barbara C., Tacoma; H. F. Alexander, San Francisco; Kaga Maru, Yokohama; Protesilaus, Vancouver.

KETCHIKA, Sept. 4.—Sailed: Alaska, northbound.

BELLINGHAM, Sept. 4.—Sailed: Willpolo, New York.

TACOMA, Sept. 4.—Arrived: Barbara C, San Francisco; Amur, Britannia Beach. Sailed: Barbara C, Seattle; San Diego, San Pedro.

SAN FRANCISCO, Sept. 4.—Arrived: Centurion, Liverpool; Acme, Bandon. Sailed: Atlas, Coos Bay; Rose City, Portland.

PORTLAND, Sept. 4.—Arrived: Motorship Tonking, Thomas Crowley, Dorothy Luckenbach, San Francisco.

Arrived.

NEW YORK, Sept. 4.—President Adams, London; President Garfield, London; Olympic, Southampton.

KOBE, Sept. 1.—Arabia Maru, City of Spokane, President Madison, Seattle; Malaca Maru, San Francisco; Ind, Philocetes, Seattle.

Sailed

NEW YORK, Sept. 4.—Rassolute, Hamburg; Bersingaria, Southampton; Drottningholm, Gothenburg.

TRANSPACIFIC MAILS
SEPTEMBER, 1923
China and Japan
(Standard Time)

Empress of Russia—Mails close Sept. 4, 4 p.m. Due at Yokohama, Sept. 17; Shanghai, Sept. 21; Hong Kong, Sept. 24.

Manila Maru—Mails close Sept. 7, 4 p.m.

President Jackson—Mails close Sept. 11, 4 p.m. Due at Yokohama, Sept. 23; Shanghai, Sept. 28; Hong Kong, Oct. 2.

Empress of Australia—Mails close Sept. 20. Due at Yokohama, Oct. 2; Shanghai, Oct. 7; Hong Kong, Oct. 10.

President Jefferson—Mails close Sept. 22. Due at Yokohama, Oct. 8; Shanghai, Oct. 10; Hong Kong, Oct. 14.

Protesilaus—Mails close Sept. 27, 8 a.m. Due at Yokohama, Oct. 18.

Africa Maru—Mails close Sept. 29, 4 p.m. Due at Yokohama Oct. 14.

Empress of Asia—Mails close Oct. 4, 2 p.m. Due at Yokohama, Oct. 18; Shanghai, Oct. 13; Hong Kong, Oct. 21.

Australia and New Zealand

Tahiti—Mails close Sept. 14, 4 p.m. Via San Francisco. Due Wellington, Oct. 13.

Ventura (Australia only)—Mails close Sept. 10, 4 p.m. Via San Francisco. Due Sydney Oct. 23.

Niagara—Mails close Oct. 6, 9 a.m. Direct. Due Auckland Oct. 22.

TIDES AT VICTORIA
SEPTEMBER, 1923

Day	Time. H. M.	Ht. Ft.	Time H. M.	Ht. Ft.	Time. H. M.	Ht. Ft.	Time H. M.	Ht. Ft.
1 ..	1:17	4.3	7:41	3.3	12:30	2.9	14:32	7.4
2 ..	2:12	4.1	.....		.....		16:42	7.4
3 ..	3:10	3.8	.....		.....		16:34	7.4
4 ..	4:04	3.5	.....		.....		18:43	7.4
5 ..	4:53	3.2	.....		.....		20:43	7.3
6 ..	5:37	3.0	16:02	7.3	17:46	7.3	22:43	7.7
7 ..	6:21	2.8	16:06	7.3	18:36	3.3	23:44	7.8
8 ..	7:04	2.6	14:22	7.2	19:23	6.4	.....	
9 ..	8:37	2.0	7:46	3.4	14:44	7.4	20:03	2.7
10 ..	1:21	3.0	8:27	2.3	12:07	7.3	20:44	4.0
11 ..	2:26	3.0	9:07	3.9	12:21	7.7	21:23	4.3
12 ..	3:24	3.0	9:53	3.4	14:37	7.8	22:34	3.8
13 ..	4:27	7.3	10:31	4.1	16:37	7.9	23:14	3.3
14 ..	5:40	7.3	11:07	4.9	17:07	3.0	.....	
15 ..	0:00	3.9	7:04	7.3	12:07	3.7	17:44	8.1
16 ..	1:11	2.6	8:24	7.0	13:03	4.4	18:30	8.1
17 ..	2:15	2.3	11:19	7.2	14:06	7.0	19:24	7.9
18 ..	3:14	2.3	0:07	7.4	15:21	7.3	20:20	7.2
19 ..	4:14	2.6	1:23	7.7	16:20	7.3	21:27	7.1
20 ..	5:19	3.1	2:23	7.7	17:14	7.0	22:42	7.4
21 ..	6:24	3.7	3:24	7.7	18:10	6.6	23:42	7.6
22 ..	6:23	3.3	4:20	7.6	19:41	3.1	.....	
23 ..	8:34	7.3	5:24	3.7	14:33	7.6	20:25	8.3
24 ..	1:40	7.3	6:13	3.8	15:43	7.7	21:04	8.7
25 ..	2:42	7.3	8:24	4.3	12:03	7.6	21:43	8.3
26 ..	3:43	7.3	9:21	4.3	12:34	7.3	22:20	8.3
27 ..	4:38	7.0	10:08	3.6	14:48	7.0	23:00	8.3
28 ..	5:28	6.8	10:47	2.8	12:07	7.7	23:42	8.6
29 ..	6:17	6.8	11:33	4.1	12:43	7.4	.....	
30 ..	7:30	3.4	7:39	3.3	.....		12:27	7.6

The Time used is Pacific Standard, for the 120th Meridian west. It is counted from 0 to 24 hours, from midnight to midnight. The figures for height serve to distinguish High Water from Low Water. Where blanks occur in the tables, the tide rises or falls continuously during two successive tidal periods without turning.

The Height is in feet and tenths of a foot, above the average level of lower Low Water.

Esquimalt—To find the depth of water on the sill of the drydock at any tide, add 12.0 feet to the height of High Water as above given.

EMPRESSES SHARING IN WORK OF RESCUE

Australia and Canada Carrying Sick and Wounded From Yokohama—Supplies Landed

WASHINGTON, Sept. 4.—Canadian vessels are already aiding in the work of caring for the victims of the Japanese earthquake, a message received this morning from United States Consul Davis, at Shanghai, indicated. The message states that the Empress of Australia and Empress of Canada are being used for rescue work. The Empress of Australia was at Yokohama when the earthquake occurred and was struck by the tidal wave. Her propeller was damaged, but the message from Mr. Davis indicates that she is expected to be in commission soon to aid in carrying survivors. The portion of Mr. Davis' message which deals with the Canadian vessels reads: "Casualties among foreigners are very numerous. Published lists survivors arrival Kobe, Empress of Australia, disabled. Empress of Canada arrived Monday with freight and also landing supplies and taking sick and wounded."

It is presumed she had refugees aboard.

VICTORIA PEOPLE WORRY OVER QUAKE

ANXIOUS INQUIRERS ASSAIL THE STEAMSHIP OFFICES

Empress Liners Help Relief Work Crews Work Ashore While Ships Are Refugee Centres

Friends and relatives in Victoria of people in Yokohama and Tokio were yesterday anxiously awaiting messages telling of their fate. The Oriental steamship offices were visited all day by inquirers hopeful that the shipping companies would have information unavailable elsewhere; by wives and families, spending the Summer months here, of business men and officials in Japanese cities; by relatives of men on ships in Japanese waters; and by friends of recent passengers on Pacific liners.

But no comfort could be gleaned at the steamship agencies, the officials being as lacking in knowledge of details of the disaster as the man in the street.

According to scant cables reaching the Canadian Pacific offices on this side, all three of the company's ships in the Orient are safe. The Empress of Asia was at Hong Kong at the time of the catastrophe; the Empress of Canada arrived at Yokohama after the cataclysm to find the city in ruins; while the Empress of Australia, which was about to depart from Yokohama at the very moment of the first quake, escaped severe damage, although suffering a damaged propellor by collision with another vessel.

The two latter ships are now being used in relief work at Yokohama. Every man of the crews, including the engineroom staffs, has been sent ashore in charge of officers. Both ships are being used as wireless stations, while their supplies of stores have been broached to help save the population from starvation.

Refugees on Liner

A message received by wireless from Japan by the Vancouver Merchants' Exchange yesterday said that 189 refugees were aboard the Empress of Australia. The vessel, it said, was unable to go to sea on account of damaged propellor caused by collision with another ship in the tidal wave following the quakes.

The message added that the steamer Selma City, of the Isthmian Line, was badly damaged. Twenty-two feet of water were in the forward hold.

At the Admiral Line office yesterday it was reported that all the company's vessels, both passenger and cargo, were unscathed. The President Madison, around which some anxiety had centred here, where relatives of some of the first-class passengers are stopping, had left Yokohama for Kobe before the earth commenced to shake. The President Jefferson, believed to have arrived at Yokohama subsequent to the shocks and the damage, had returned to Kobe and would clear for Victoria from the latter port today. The Yokohama offices of the line had been demolished, but all members of the staff, as far as was known, had escaped with their lives.

NEW YORK SUGAR

NEW YORK, Sept. 4.—Raw sugar, centrifugal, 3.23; refined granulated, 7.75 to 8.00.

C.P.R. Earnings

MONTREAL, Sept. 4.—Canadian Pacific Railway earnings for the week ending August 31 were $5,365,500, an increase of $37,000.

BLUE FUNNEL SHIP COMPLETES VOYAGE

An uneventful passage was reported by the Blue Funnel steamer Protesilaus, which arrived Monday afternoon from the Orient. The ship brought in an average Oriental cargo, including 2,000 bales of raw silk for Seattle. Of sixty-five Oriental passengers, forty-six disembarked at Victoria. She left for Seattle after discharging the Chinese and one hundred tons of cargo.

ENGLAND RECOVERING BUSINESS STABILITY

Montreal Man Returns With Optimistic Views on European Situation

QUEBEC, Sept. 4.—Mr. J. McMillan, of Montreal, who spent two months overseas on a holiday with his wife and daughters, during which time he toured England, Scotland, France, Italy and Switzerland, has returned to Canada optimistic over the future comeback of Europe, especially England.

He said, in the course of a talk on the arrival of the Montlaurier, that there were good signs of business recovering in England. He based his judgment on the standard of the British pound. Two years ago, when he visited England, the pound was rated at $3.60. Today it is $4.60, and if labor and capital would only get together, as he expected they would do eventually in their own interest, England would soon recover her industrial prestige and the pound sterling come back to its full value. Besides, he was of the opinion that the dark clouds of the European horizon showed signs of clearing and looked with hope to see the reparations question settled in the near future. What struck Mr. McMillan was the stability of Switzerland and the full value of her money, due to thrift and organization throughout this little country with the farms six and seven thousand feet above the level of the sea.

The Montlaurier, which arrived and docked at 6:30, standard time, brought out 1,264 passengers, 533 cabin, including 314 Americans, and 731 third class, 633 of whom were booked for the United States.

WEST COAST WIRELESS GOES UP THIS MONTH

Direction-Finding Station at Pachena Expected to Be Complete and Operating Soon

Direction-finding wireless equipment will be installed at Pachena Point, west coast of Vancouver Island, within the next few weeks, following extensive tests carried out by departmental engineers during the Summer. Definite instructions to that effect reached Victoria during the week-end from Ottawa, and will be acted upon immediately, Mr. E. J. Haughton, division superintendent of radiotelegraphs, said yesterday. It is hoped to have the apparatus working by the end of September.

The fact that Pachena was formerly the site of a wireless station, since dismantled, will make the installation of the complete equipment an easier matter than would have been the case had an entirely new location been picked. Pachena is already supplied with buildings, are still housing the radiotelegraph set formerly in use there. This has been kept in first-class condition since the closing of the one-time Pachena station, and will be used in connection with the direction-finding work. Work of this nature, however, requires a different receiving system, and new masts and instruments will have to be installed before Pachena will be ready to look after the welfare of shipping off the entrance to the strait.

Mariners are urged by Mr. Haughton to make all possible use of the new station, as its constant employment will naturally be reflected in greater operating efficiency. "The success of the station will greatly depend upon the co-operation we get from shipmasters," said Mr. Haughton.

ANACORTES FERRY SERVICE REDUCED

The City of Anacortes made her last trip yesterday in the service of the Anacortes-Victoria Ferry Company, and today will be turned back to her owners, the Puget Sound Navigation Company. The Mount Vernon will remain on the route between Anacortes and Sidney until next Spring.

VESSEL FLOATED WITHOUT DAMAGE

SEATTLE, Sept. 4.—The motorship Carolyn Frances, of San Francisco, which went ashore early today near the mouth of the Kuskokwim River, Alaska, was later floated without damage, according to a wireless message received at the United States naval radio station at Bremerton, Wash.

A metal phonograph record that will not break and which reproduces perfectly has been patented and will soon be on the market.

HEMORRHOIDS
Do not suffer another day with Itching, Bleeding, or Protruding Piles or Hemorrhoids. No surgical operation required. Dr. Chase's Ointment will relieve you at once and afford lasting benefit. 60c a box; all dealers, or Edmanson, Bates & Co., Limited, Toronto. Sample box free.

Australia
OCEANIC STEAMSHIP CO.
Splendid American SS. SONOMA, VENTURA, 16,000-ton Lloyd's 1A1. Delightful service. Sydney Short Line—Samoa—Honolulu—Quickest Passage—Lowest Rates Pacific tour, $445, 1st class. Sonoma sails Aug. 13. Ventura sails Oct. 3. Book now. Oceanic S.S. Co., 2 Pine St., San Francisco.

JAPAN SHIP HELD TO LOAD SUPPLIES

YOKOHAMA MARU SAILING DAY LATE WITH RELIEF

Seattle to Send "Fellowship Ship" to Yokohama Laden With Food and Medicinal Supplies

SEATTLE, Sept. 4.—Departure of the steamer Yokohama Maru with first relief supplies for the devastated area of Japan has been delayed until tomorrow to allow the gathering of an increased shipment, officials of the Nippon Yusen Kaisha, operators of the vessel, anounced today.

The Yokohama Maru was to have sailed today with 600 sacks of rice. Delay in sailing will result in a larger supply of rice being sent together with other much-needed stores.

The steamer Kaga Maru sailed this morning for Kobe, with additional ships stores that may be used for the relief of refugees. A few passengers, all that could be crowded in her limited accommodations, were on board.

Representatives of the Red Cross, Chamber of Commerce and other civic and commercial organizations, meeting here this morning, decided to send a "fellowship ship" laden with food and medical supplies, to Yokohama as soon as the cargo could be got together.

The Shipping Board will be asked to designate a vessel for the service. Committees will begin immediately the collection of the necessary stores.

Japanese organizations of the city have already collected a large fund for relief purposes, which will be used in purchasing food and medicine in China and parts of Japan outside the earthquake zone.

VICTORIA MARKETS

Butter—	
Cowichan	.52
Camox	.47
Salt Spring Island	.45
V. I. Milk Producers	.52
Imperial, Fresh Creamery	.44
Hollybrook, cartons	.50
Hollybrook, bricks	.47
Buttercup	.[illegible]
Alberta	.34
Clover Valley	.34
Dairy, according to quality	.33
Lard—According to size of package	.17½
Lard—1-lb. bricks	.19½
Cheese—	
Ontario new solids	.27
Ontario new twins	.27½
Alberta solids	.23
Alberta twins	.24½
Alberta triplets	.27
B.C. Cream, bricks, per doz.	1.40
B.C. Cream, 5 or 10-lb. bricks, per lb.	.34
McLaren's Cream, doz., small	.00
McLaren's Cream, do., med.	1.50
McLaren's Cream Cheese, 2's	.34
McLaren's Kraft, Swiss 5's	.50
McLaren's Kraft, Cam. 5's	.34
McLaren's Kraft, Pimento	.32
Eggs—	
B.C. Fresh Extras	.43
B.C. Fresh Firsts	.42
B.C. Fresh Seconds	M.P.
B.C. Storage Extras	.40
B.C. Storage Firsts	.32
B.C. Storage Seconds	M.P.
Fish—	
Haddies, 12-lb. box, lb.	.13
Kippers, 10-lb. box, lb.	M.P.
New Potatoes—According to size and quality, per lb.	.01½ .01¾
Onions—	
Walla Walla, new, yellow	2.25
Less than 100 lbs., per lb.	.04
Local	M.P.
Vegetables—	
Beans, green	M.P.
Celery, local, per doz.	M.P.
Peas, new green, local, lb.	M.P.
New Beets, sack lots, per lb.	.01½
New Carrots, sack lots, per lb.	.01½
New Turnips, sack lots, per lb.	.02
New Green Corn, local, per doz.	M.P.
Cauliflower, local	M.P.
Cabbage, crate lots, per lb.	.02½
Cabbage, crate, per lb.	.04½
Head Lettuce, local, per crate	M.P.
Cucumbers, according to size and grade, per dozen	M.P.
Garlic	.10
Tomatoes—	
Hothouse No. 1	1.25
Hothouse No. 2	1.00
Hothouse No. 3	.75
Outdoor	M.P.
Fruits—	
Apples—New	M.P.
Cantaloupes, 36's-45's	4.50
Cantaloupes, 12's-16's	2.25
Cherries, local preserving	M.P.
Grapes, Cal. Malagas, lug	3.75
Grapes, Tokay	4.00
Plums	2.25
Peaches, Elberta preserving, box	1.25
Pears, Bartletts	2.25
Local Bartletts	M.P.
Blackberries, 24's, per crate	1.50
Hansydew Melons, per lb.	.07
Watermelons, loose, per lb.	.04
Watermelons, crated, per lb.	.03
Oranges—Valencias—	
Gold Elephant, all sizes	3.75
Sunkist, 216's and larger	6.50
252's	6.25
288's	6.00
324's	4.75
Lemons—	
Sunkist	10.50
Choice	10.00
Bananas—	
City, lb.	.11
Crated, lb.	.11
1-basket crates	3.75
Baskets, 1 doz. each	.50
Grapefruit—	
Choice	6.25
California, Sunkist, 36's, 80's, 100's, 125's	6.75
Honey—	
Comb Honey, 24's, per case	6.25
Dates—	
Halliwet, bulk, 1922 crop	.05
Sair, bulk, 1922 crop	.07
Turban, 60|12's (special), per case	7.50
Dromedary, per case	7.00
Camel, 36|16 oz.	5.85
Nuts—	
Almonds, per lb.	.32
Brazils, per lb.	.17
Filberts, per lb.	.21
Walnuts, No. 1	.32
Walnuts, New Manchu	.18

SUGAR

B.C. Refinery—	
White, per hundred	6.50
Yellow, per hundred	6.00

FLOUR

	49-lb. Sack
Purity	3.00
Maple Leaf	3.05
Royal Standard	2.95
Wild Rose (Pastry)	2.95
Royal Household	2.95
H. A. K. Flour	2.95
Five Roses	2.95
B. A. K. Pastry	2.65

WHOLESALE MEAT PRICES

No special brands quoted

Pork	.16
Beef, No. 1 Steers	.13
Lamb, Spring	.27
Lard	.14½ .12½
Veal	.14 .14
Bacon	.32 .41
Mutton	.10
Hams	.30 .32

FEED

	100 lbs.	Per Ton
Barley	2.00	133.00
Gr. Barley	2.10	40.00
Corn	2.40	44.00
Cracked Corn	2.40	45.00
Oil Cake	2.35	46.00
Feed Cornmeal	2.30	43.00
Oats	2.70	47.00

C.G.M.M. REPORTS

The Canadian Rover, of the Government marine's coastwise service, is expected in port from Los Angeles and San Francisco today or tomorrow. The Canadian Prospector shifted from Melbourne to Adelaide, August 27. The Canadian Highlander left Shanghai for Vancouver, August 29. The Canadian Winner, homebound from Adelaide, Australia, passed Honolulu in the early morning of September 1. The Canadian Skirmisher is at Nanoose loading lumber for her next trip.

N.Y.K. SHIP SAILS

The Kaga Maru, of the N.Y.K. line, left for Yokohama last night. A few Japanese passengers were picked up at this port.

Barrels! All sizes, for storing fruit juices, etc.

Try Freegard's Guaranteed Paint Remover

The Right Kinds of Roofing and Building Paper

Roofing
Barbados . . . . . 1, 2 and 3 ply
Premier . . . . . 1, 2 and 3 ply

Building Paper
We have the Sidco Brand; also Craft Building Paper, either plain or saturated.

Hickman Tye Hardware Co., Ltd.
Store Phone 59 554-556 Yates Street Office Phone 2043

Atkins Saws for All Purposes

Builders' Hardware. "M.L." Paints

Coast to coast

CALIFORNIA TO NEW YORK
Another great highway between California and New York. A direct route on mighty ocean liners—a service of greatest speed and regularity.
Fifteen days on smooth seas—never far from land. Eight hours through the canal and time to see the sparkling spirit of Havana. A delightful cruise as well as a comfortable way of going east.
619 Second Ave., Seattle, Wash., or any authorized steamship agent.

Regular Sailings
Kroonland—Nov. 10, Dec. 29, Feb. 16 (2,250 tons displacement)
Finland—Nov. 24, Jan. 12, Mar. 1 (22,250 tons displacement)
Manchuria—Dec. 15, Feb. 2, Mar. 22 (26,000 tons displacement) Los Angeles Day Following
Route: San Francisco, Los Angeles, Panama Canal, Havana, New York.

PANAMA PACIFIC LINE
INTERNATIONAL MERCANTILE MARINE COMPANY

Canadian Pacific Railway
B. C. COAST SERVICE
VANCOUVER—At 2:15 p.m. and 11:45 p.m. daily.
SEATTLE—At 4:30 p.m. daily.
OCEAN FALLS-PRINCE RUPERT ROUTE—From Vancouver every Wednesday at 9.00 p.m.
POWELL RIVER-UNION BAY-COMOX ROUTE—From Vancouver every Tuesday and Thursday, at 11:45 p.m.
UNION BAY-COMOX ROUTE—From Vancouver every Saturday at 3:30 p.m.
POWELL RIVER—Direct from Vancouver every Sunday at 9:00 a.m.
WEST COAST VANCOUVER ISLAND ROUTE—From Victoria on the 1st, 10th, 20th each month, at 11:00 p.m.
GULF ISLAND ROUTE—Leaves Belleville Street Wharf every Monday, Wednesday, Thursday and Saturday at 7:15 a.m.
SIDNEY-BELLINGHAM ROUTE—M.V. Motor Princess leaves Sidney at 10:45 a.m. daily.
Apply to Any Agent Canadian Pacific Railway

Travel-
ON THE
Continental Limited
9:50 P.M. daily, between
VANCOUVER, WINNIPEG, OTTAWA, TORONTO, MONTREAL AND OTHER EASTERN POINTS
Finest modern equipment, including Compartment, Observation, Library Cars, Standard and Tourist Sleeping Cars and Dining Cars.
Reservations and full information on application
TOURIST AND TRAVEL BUREAU
911 Government Street. Tel. 1242
CANADIAN NATIONAL RAILWAYS

PACIFIC STEAMSHIP CO
THE ADMIRAL LINE
—SAILINGS—
to CALIFORNIA
From Victoria
SS. DOROTHY ALEXANDER 9 A.M. Sunday
From Seattle
SS. H. F. ALEXANDER 4 P.M. Tuesday
SS. ADMIRAL FARRAGUT Midnight Thursday
Information and Tickets
901 GOVERNMENT STREET
Phone 48

WHITE STAR DOMINION
Montreal—Quebec—Liverpool
Megantic* ..... Sep. 1 Oct. 11 .....
Doric (New)** .. Sep. 13 Oct. 13, Nov. 10
Canada ..... Sep. 22 Oct. 20 Nov. 17
Regina (New)** Sep. 29 Oct. 27 Nov. 22
Calls at *Glasgow, **Belfast Weath'd. †From Halifax
WHITE STAR LINE
New York—Queenstown—Liverpool
Celtic ..... Sep. 1 Oct. 1 Nov. 1
Baltic ..... Sep. 13 Oct. 13 Nov. 10
Cedric ..... Sep. 22 Oct. 20 Nov. 17
Adriatic ..... Sep. 27 Oct. 27 Nov. 21
New York—Cherbourg—Southampton
Olympic ..... Sep. 8 Sep. 29 Oct. 24
Homeric (New). Sep. 16 Oct. 1 Oct. 27
Majestic (New). Sep. 22 Oct. 13 Nov. 3
RED STAR LINE
N.Y.—Plymouth—Cherbourg—Antwerp
Sailings Wednesdays
AMERICAN LINE
N.Y.—Plymouth—Cherbourg—Hamburg
Sailings Thursdays
C. P. Sargent, 113 2nd Ave., Seattle, Wash., or Local Agents

HOTEL WESTHOLME
Under Management of C. H. (DAD) REVERCOMB
Large, comfortable rooms; strictly modern; all renovated and cleaned.
Attractive Rates for Permanent Guests
Hotel Nearest to E. & N. Railway Depot
Free Bus Meets All Boats
Grill With Excellent Food and Moderate Charges
1417 Government St. Phone 2970

CUNARD
ANCHOR
ANCHOR-DONALDSON
CANADIAN SERVICE
FROM MONTREAL
TO PLYMOUTH—CHERBOURG—LONDON
Antonia .... Sept. 14 Ausonia ...Sept. 28
GLASGOW
Cassandra .....Sept. 14
California (Halifax) .....Sept. 15
Athenia .....Sept. 28
FROM NEW YORK
TO QUEENSTOWN AND LIVERPOOL
Scythia (Boston) .....Sept. 14
Caronia .... Sept. 22 Franconia . Sept. 29
Samaria (Boston) .....Oct. 6
CHERBOURG AND SOUTHAMPTON
Mauretania . Sept. 14 Berengaria . Sept. 25
Aquitania . . Oct. 2 Mauretania . . Oct. 9
LONDONDERRY AND GLASGOW
Cameronia . Sept. 13 Assyria ....Sept. 26
PLYMOUTH—CHERBOURG—LONDON
Tyrrhenia (Hamburg) .....Sept. 13
Albania .....Sept. 20
Money orders and drafts at lowest rates. Full information from Agents or Company's Office, 322 Hastings St. W., Vancouver, B.C. Phone Sey. 2444

CANADIAN PACIFIC
SAILINGS TO EUROPE
MAKE RESERVATIONS NOW
FROM MONTREAL
To Cherbourg—Southampton—Antwerp
Sept. 12, Oct. 10 ..... Mailta
Sept. 28, Oct. 24 ..... Minandosa
To Liverpool
Sept. 14, Oct. 12 ..... Montclaira
Sept. 21, Oct. 19 ..... Montcalm
Sept. 28, Oct. 26 ..... Montrose
To Belfast—Glasgow
Sept. 26, Oct. 14 ..... Marloch
Sept. 27, Oct. 23 ..... Metagama
FROM QUEBEC
To Cherbourg—Southampton—Hamburg
Sept. 13, Oct. 13 ..... Empress of France
To Cherbourg-Southampton
Sept. 29 ..... Empress of Britain
To Liverpool
Oct. 6, Nov. 3 ..... Montlaurier
Apply to Agents everywhere or J. J. FORSTER, Gen. Agt., C.P.R. Station, Vancouver, Telephone Seymour 3076, Can. Pac. Ry., Traffic Agents.

CANADIAN PACIFIC
EXCURSION
TO
Gulf Islands
From Victoria Every
WEDNESDAY AND SATURDAY
At 7:15 A.M. (Standard Time)
$2.00 Return Fare Plus 5c Tax $2.00

Why Not
take a clean, cosy room in a modern, fireproof building; quiet but central for all street cars and theatres. Terms from $3.50 per week.
AT THE CECIL
Blanchard Street, Next to Public Library
Phone 13180

VETERANS WILL VISIT VICTORIA

FIVE HUNDRED LEGIONNAIRES ARRIVE SATURDAY

Two Memorial Services and Parade Through City Take Place Sunday, September 9

Between five hundred and one thousand members of the Seattle posts of the American Legion will invade Victoria next Saturday, September 8, on a two-days' excursion, and returned soldiers of this city are planning to give them an enthusiastic welcome. All the local veterans' bodies are combining to entertain the Legionnaires, and without doubt the cousins from across the Straits will thoroughly enjoy their brief sojourn here.

The visitors will arrive on Saturday afternoon, and will be welcomed by the Lieutenant-Governor, Premier and Mayor at the Parliament Buildings. In the evening a dance will be given in their honor in the Chamber of Commerce Hall, Arcade Building. On the following day services will take placet at Ross Bay Cemetery and at Beacon Hill Park. The former event, commencing at 1:30 p.m., will include the placing of wreaths on soldiers' graves, and at Beacon Hill at 2:30 p.m., a service will be conducted by the local veterans at which Right Rev. Dr. DeV. Schofield, Bishop of Columbia, will give an address. The visitors will return home on Sunday afternoon.s

A committee consisting of representatives from the ex-service organizations in Victoria has been completing arrangements for the visit of the American Legion members. The visitors will be made welcome at any of the quarters of the following veterans' bodies here: Army and Navy Veterans, and Naval Veterans, corner of Government and Broughton Streets; Canadian Legion, corner of Douglas and Johnson Streets; Grand Army of United Veterans, on Government Street, north of Yates Street; Great War Veterans' Association and Tuberculosis Veterans, corner of Broad and Johnson Streets, and Veterans of France, corner of Douglas and Courtenay Streets.

Programme of Visit

The full programme for the American Legion while in Victoria is as follows: (the time being the daylight saving time.)

Saturday, Sept. 8

2:15 p.m.—Arrival of American Legion members and wives from Seattle. Welcome to visitors at Parliament Buildings by Hon. W. C. Nichol, Lieutenant-Governor of British Columbia; Hon. John Oliver, Premier, and His Worship Mayor Reginald Hayward.

9 p.m.—Grand dance in Chamber of Commerce Auditorium.

Sunday, Sept. 9

1:30 p.m.—Memorial ceremonies at Ross Bay Cemetery, when wreaths will be placed on the Cross of Sacrifice and the Naval Memorial. Short service will be conducted by Major the Rev. J. H. White, pastor of St. Columba Presbyterian Church, who served as a chaplain to the forces overseas during the Great War. Ceremonies under auspices of the women's auxiliaries to the local returned soldier organizations, and the American Legion.

2 p.m.—Veterans' parade, with local ex-service men, members of American Legion, bands and others taking part. The procession will form on Blanshard Street at the corner of Yates Street, and will proceed to Beacon Hill Park via Blanshard, Yates and Douglas Streets.

2:30 p.m.—Memorial service at Beacon Hill Park under auspices of veterans' organizations of city. The programme of the service will be as follows:

Hymn—Onward, Christian Soldiers.

Prayer—Rev. Dr. W. G. Wilson, pastor of First Presbyterian Church.

Hymn—O God, Our Help in Ages Past.

Address—Right Rev. Dr. Charles DeV. Schofield, Bishop of Columbia.

Silent tribute.

Hymn—Eternal Father, Strong to Save.

Prayer and benediction—Bishop of Columbia.

Last post.

National Anthems.

3:30 p.m. to 5 p.m.—Band concert in Beacon Hill Park.

5:30 p.m.—Departure of American Legionnaires on boat for Seattle.

VICTORIANS BACK FROM ROTARY MEET

International Vice-President Tells Delegates to Olympia Sessions of Club Progress in Europe

Vice-President Frank J. Sehl and Secretary T. J. Goodlake, of the Victoria Rotary Club, have returned from Olympia, Wash., where they took part in the annual meeting of officers of Northwest Rotary organizations.

They described the meeting as one of the most successful so far held, thirty-six clubs being represented by over 100 delegates from points as far north as Prince Rupert and as far south as Klamath Falls. Mr. Miles Higley, of Spokane, presided.

Mr. Frank Lamb, last year district governor and now international vice-president, was one of the principal speakers at the session. He described the works of the head office at Chicago, where he explained there was a staff of eighty persons. The annual head office expenditure amounted to $400,000. One department was devoted to foreign extension with a staff in Europe.

That Rotary is making such fast progress in the North European countries that little promotion work is required, was the message of Mr. Lamb, who stated that the Latin countries were apparently slower to appreciate the service standards of the international organization.

Governor Louis F. Hart, of the State of Washington, was another speaker. The last event of the meeting was a clam bake, which added a touch of novel entertainment to the routine business.

Motor Kills Child

POINT GREY, Sept. 4.—Corry Thorneloe, ten-year-old son of Mr. and Mrs. W. J. Thorneloe, was instantly killed on Marine Drive yesterday by an automobile said to have been driven by James Bowie.

BEST QUALITIES | DAVID SPENCER, LTD. Store Hours—9 a.m. to 6 p.m.; Wednesday to 1 p.m. | SUPERIOR VALUES

Our Store Will Be Open All Day Today

Visit the Mantle Department Where New Styles for Fall Are Displayed

A Smart Tailored FALL COAT For $27.50

These Coats are made from the new 1923 lovat cloth and are shown in taupe or brown shades, with large overcheck, inverted pleat in centre back, slit or patch pockets and convertible tailored collar. They have shoulder lining, deep cut raglan sleeves, neatly finished with belt or button; the coat belt is fastened with buckle. These are smart looking, serviceable coats, and will prove remarkable value at **$27.50**

—Mantle Dept., 1st Floor

Plain Tailored Pongee Blouses $3.95 and $4.50

Blouses made of an excellent quality Pongee, in plain tailored styles. They have convertible collar or "V" neck, with collar and cuffs trimmed with knife pleating. All have long sleeves. Sizes 36 to 44, and very special value at $3.95 and **$4.50**

—Blouses, 1st Floor

Men's Negligee and Outing Shirts

Special End-of-Season Values

Men's White Duck or White Cambric Outing Shirts, with a soft cord stripe. They have turn-down or sports collars, pocket and band cuffs. Special **$1.49**

Men's Fine Cambric Outing Shirts, with collar attached and pocket. Neat stripes of black and mauve. Each, **$1.85**

Men's Fine Percale Negligee Shirts, made with starch neckband and double soft cuffs. They are shown in fancy stripes, and are special value at, each **$1.50**

English Woven Flannel and All-Wool Flannel Shirts and Pajamas Just In

Men's Union Flannel Pajamas, made in Britain. They are patterned in inch wide fancy stripes and made with turn-down polo collar.
Men's sizes **$4.95**
Out-sizes **$5.25**
Extra out-sizes **$5.75**

Lighter Weight Union Flannel Pajamas, made in same style as above, patterned in fancy stripes.
Men's sizes **$3.50**
Out-sizes **$3.75**
Extra out-sizes **$4.25**

Heavy All-Wool Flannel Shirts (shrunk). They are patterned in fancy stripes and made in same style as above, but without separate collar. All sizes at **$4.25**

Heavy Woven Flannel Shirts, in neat light stripes; close skirt style and large in body. They have soft neckband, band cuffs and one separate collar. Sizes up to 17½ neck **$2.75**

—Men's Furnishings, Main Floor

Girls' Navy Serge Jumpers, $4.50 to $5.50

Navy Blue English Serge Jumpers, practical for uniform or gymnasium. They are made with square yoke, with three box pleats, fastened on each shoulder with two buttons, and finished with a two-inch girdle of black braid. Made of two qualities of serge, and suitable for the ages of 6 to 14 years. Priced according to sizes at $4.50 to **$7.50**

—Children's, 1st Floor

Cardigan Sweaters Special - - - - $2.50

Cardigan Style Sweaters of fine brushed wool. The popular Sweater for Fall. They are in shades of putty, fawn, mauve, black and navy. Extra special value at **$2.50**

—Sweaters, 1st Floor

Irish Linens

Damask Cloths and Napkins Remarkable Values

45 in. x 45 in. Damask Cloths at **$1.50**

63 in. x 63 in. Damask Cloths at **$2.75**

72 in. x 72 in. Damask Cloths at **$3.98**

72 in. x 90 in. Damask Cloths at **$4.50**

54 in., splendid value at, a yard ..... **79¢**

54 in. Ivy Leaf and Passion Flower border at, a yard, **$1.25**

63 in. Fine Damask at, a yard **$1.50**

70 in., at, a yard **$1.65**

22½ in. Napkins to match above at, a dozen, $4.50 and **$5.75**

58 in. Unbleached Union Damask at, a yard **$1.30**

64 in. Special Cream Damask, pure linen. At, a yard, **$1.35**

45 in. x 45 in. H. S. Damask Cloths, several designs, **$1.75**

58 in. x 58 in. H. S. Damask Cloths at, each **$2.95**

58 in. x 70 in. H. S. Damask Cloths at, each **$3.50**

58 in. x 58 in. H. S. Damask Cloths at, each **$3.50**

36 in. x 36 in. Cotton Squares at, each **$1.25**

45 in. x 45 in. Cotton Squares at, each **$1.50**

54 in. x 54 in. Cotton Squares at, each **$2.50**

18 in. x 36 in. H. S. Runners at, each ..... **85¢**

18 in. x 45 in. H. S. Runners at, each **$1.50**

18 in. x 54 in. H. S. Runners at, each, $1.25, $1.50 and **$1.75**

72 in. x 90 in. H. S. Embroidered Bedspreads at **$4.95**

90 in. x 100 in. H. S. Embroidered Bedspreads at **$6.95**

80 in. x 100 in. H. S. Embroidered Bedspreads at **$10.50**

80 in. x 100 in. H. S. Linen Embroidered Bedspreads at, each **$17.50**

80 in. x 100 in. Battenberg Lace Bedspreads, very special at, each **$4.75**

22 in. x 36 in. H. S. and Embroidered Pillow Cases at, a pair **$1.75**

22 in. x 36 in. H. S. and Hand-Embroidered Pillow Cases at, a pair **$2.50**

20 in. x 30 in. H. S. and Frilled Pillow Cases at, a pair, $3.00 and **$3.50**

36 in. x 36 in. Brown Crash and Embroidered Squares at $2.00, $2.50 and **$3.50**

13 in. x 54 in. Brown Crash and Embroidered Runners at $1.25, $1.50 and **$2.50**

30 in. Embroidered White Squares at **$3.00**

18 in. x 45 in. Brown Linen Embroidered White Runners to match at **$2.50**

18 in. x 54 in. Brown Linen Embroidered White Runners to match at **$2.75**

—Staples, Main Floor

Boys' School Boots

The Quality It Pays to Buy

Boys' Black Winter Calf "Blucher" Boots, with stout oak tanned soles and heels, and finished to show the solid character of the boot. They are unlined and have bellows tongue. Sizes 11 to 13½ **$3.95**
Sizes 1 to 5½ at **$4.45**

Boys' Elk Grain Leather Boots; an excellent wearer; they have bellows tongue and are unlined. Sizes 11 to 5½ at **$2.95**

Boys' Box Calf "Blucher" Boots, made on neat fitting lasts; a boot that will stand the rough usage of the playground.
Sizes 11 to 13½ at **$3.35**
Sizes 1 to 5½ at **$3.75**

Boys' Guaranteed Boots

These are built to our special order, and we positively guarantee them to give three months of wear without repairing. They are made of soft black Winter calf uppers, with bellows tongue; famous "Bulldog" chrome tanned leather soles; three steel plugs in sole and one in heel. These are perfect fitting boots.
Sizes 11 to 13½ at **$4.50**
Sizes 1 to 5½ at **$5.00**
The same boot in men's sizes.

—Boys' Boots, Main Floor

Women's Hosiery

Remarkable Values Today

Women's Black Cashmere Hose, with hemmed top and reinforced feet. Exceptional value at ..... **75¢**

Women's Silk Lisle Hose, with ribbed elastic tops, double heels and toes; black, brown and white. Special at ..... **75¢**

Fancy Silk Hose with lace effect fronts and dropstitch. These are shown in white, black, grey, brown, camel and navy. Offered at ..... **98¢**

Women's Pure Silk Hose, with wide garter hem and reinforced heels and toes. Popular shades at, a pair **$1.50**

Women's Silk Hose, in two-tone effects, with lisle tops and reinforced feet; coral, agate, bronze, beige and bluestone. Special at **$1.75**

Novelty Stripe Hose for sports wear. They have double garter tops, reinforced with lisle heels and toes; dark grey, pearl grey and beaver. Special at **$1.98**

Women's Pure Silk Hose, with reinforced feet, double hem, garter top. These are finished with self-colored clox. Big value at, a pair **$1.98**

Women's Pure Silk Hose, with elastic garter top and reinforced feet; black, nude, beaver, navy, white, cordovan, nigger, pearl grey, dove and laurel. Big value at **$2.00**

—Hosiery, Main Floor

Boys' Gauntlet Gloves

Excellent Values

Boys' Wool-Lined Black Astrachan Gauntlet Gloves with leather palms. Medium sizes **$1.15**
Youths' sizes **$1.35**

Boys' Tan Kid Wool-Lined Gauntlet Gloves, with star and fringe. Regular $1.00. On sale for ..... **89¢**

—Boys' Furnishings, Main Floor

A Special Purchase of French Kid Gloves

These are odd numbers purchased direct from the manufacturers, and are offered at prices unusually low.

French Kid Gloves in regulation wrist length, in black and white only; 2 dome clasps. All sizes. Regular $2.50, at, a pair, **$1.50**

Real Chamois Gloves in heavy quality regulation and gauntlet styles; shown in natural and white at, a pair **$2.95**

French Kid and Suede Gloves in beautiful soft quality, 2 or 3 dome clasps, contrasting embroidered points; in shades of sand, beaver, brown and grey. Big value at, a pair **$1.95**

Cape Suede Gloves, well cut and perfect fitting. All sizes; in grey only. Regular $4.75, at, pair, **$3.50**

Long Gloves in kid or suede finish, fine quality, in shades of black, mode, beaver, essey and brown. 12-button-length, regular $4.95, at, pair **$3.50**
16-button-length, regular $5.95, at, pair **$4.50**

French Kid Gauntlets of exceptionally fine quality, flare cuff with wrist fastener. All sizes in white only. A bargain at, a pair **$4.50**

—Gloves, Main Floor

Women's Black Sateen Bloomers $1.00

Bloomers made of an excellent grade black sateen, and shown in several styles. They are remarkable values at **$1.00**

—Whitewear, 1st Floor

Women's Princess Slips Reg. to $2.75 for $1.98

Princess Slips of good grade satinette, in shades of mauve, white, pink, rose and blue. These are bargain values at **$1.98**

—Whitewear, 1st Floor

Hair Ribbons

Silk Corded Ribbons of fine quality and lustrous finish. They are shown in a wide range of colorings, including saxe, jade, navy, pink, American Beauty, lavender, sky, brown and dove grey. 2 inches wide, selling at, a yard ..... **25¢**
4 inches wide, selling at, a yard ..... **39¢**

Five-Inch Silk Taffeta Ribbons, in Dresden effects and attractive color combinations, with dark and light backgrounds. Selling at, a yard ..... **39¢**

—Ribbons, Main Floor

Durham-Duplex Razors Free

ALL DAY TODAY

A Free Offer to Shaving Men. With each 60c Packet of Durham-Duplex Blades purchased we give a Razor Free.

—At Our Shavers' Supply Section, Main Floor

Midgeley's Shaving Stick

A super cream stick that gives a quick and lasting lather, makes shaving easy and leaves the skin clear and soft. Special at, each ..... **25¢**

—Shavers' Section

Hot Water Bottles

Buy your bottle now and save money. On sale all day today. $1.75 value for, each **$1.00**

Pound Party

Golden Jubilee of Protestant Orphanage Home

Thursday Sept. 6, 3 P.M.

Donations to this worthy institution will be greatly appreciated.